COLONIST TELEPHONES

Advertising ..... Empire 4114
Business Office ..... Empire 4114
Circulation ..... Garden 1812
Job Printing ..... Garden 5241
Editorial Rooms ..... Empire 4111
Social Editor ..... Empire 3311

The Daily Colonist.

(ESTABLISHED 1858)

WEATHER FORECAST

Victoria and Vicinity — Cloudy and mild. Light to moderate winds, becoming fresh in afternoon.

Temperatures Yesterday — Maximum, 57; minimum, 47; minimum on the grass, 46.

Sunshine Yesterday—3 hours.

NO. 128—EIGHTY-SEVENTH YEAR | VICTORIA, BRITISH COLUMBIA, SATURDAY, MAY 12, 1945 | EIGHTEEN PAGES

Australians Gain On Tarakan; New Mindanao Landing

Bombers and Fighters Support Advance On Island Off Borneo—B-29's in Raids

MANILA, May 12 (Saturday) (AP). — Australian and Dutch forces have pushed forward two miles on Tarakan Island, off Borneo's northeast coast, to within one and one-half miles of Karoengan, near the southern tip.

Bombers and fighters supported the Tarakan advance and also bombed enemy positions near Brunei Bay, on the northeast coast of Borneo.

In the Philippines strong American forces have made a landing on the north coast of Mindanao Island in a new move to entrap the principal Japanese force remaining in the Southern Philippines.

On Okinawa, 325 miles south of Japan, despite heavy Japanese aerial assaults and numerous counter-attacks and infiltration attempts throughout Thursday night, the United States Tenth Army mounted a strong attack yesterday morning and advanced up to a half-mile along the Southern Okinawa front.

The American Mindanao landing was the third to be made. A communique announcing the operation said the Americans had landed in the rear of an enemy force and caught it out of position.

This enemy force, in the interior Province of Bukidnon, has been threatened by the second landing contingent which had been moving northward from its beachheads on the southwestern coastal area.

Besides being surprised by that attack, the Japanese elements had their local defences disrupted by guerrillas.

The Japanese garrison at Davao, in the southeastern part of Mindanao, has been cut off from an escape route to the interior by the 31st U.S. Division—the force moving northward—and is under attack by the 24th Division which captured Davao. The 24th also has been

Continued on Page 3

From Europe Day by Day—

THE TIMES, London

News and Comment on International Events selected from The Times daily and published in The Daily Colonist by special arrangement with The Vancouver Daily Province.

(Copyright, 1945, by Southam Co.)

LONDON, May 11.—Total victory at sea, says The Times today, has been won by efforts no less hazardous than those of the last war. Although it will not be crowned by surrender, as at Scapa Flow, of the proud German Fleet, it is nevertheless a triumph for the British Navy.

Even more than in the last war, the U-boat has been the Germans' chief weapon at sea.

The enemy had hundreds of submarines and the use of French and Norwegian harbors as bases. The Royal Navy did not even have the use of Southern Irish ports. There was also a serious deficiency in escort craft.

More than once the Admiralty felt the gravest anxiety for the defence of the Atlantic life line. At one time the vital air defence of the British Isles was in danger of failing for lack of fuel that was sunk in transit.

The threat, however, was overcome first by intensive building of escort craft; second, by diversion of Britain's air power to the defence of convoys and to attacks on U-boats themselves, and third, by the building of escort carriers and their attachment to convoys to guard them in the most dangerous parts in mid-Atlantic.

Thus at a tragic cost in lives of naval and merchant seamen, sinkings of submarines eventually exceeded those of merchant ships.

After a period when German commanders seemed so cowed by their losses they dared not put to sea there was a revival of submarine activity, but its successes did not seriously impede the final offensive phase of the Allies' grand strategy.

But without the defeat of the U-boats, says The Times, the war would not have been won.

The survival of Britain and of the British Commonwealth depends absolutely on seapower, which means control of sea communications so that all available weapons can be brought to bear upon the enemy. It has to be asserted by the use in intimate association of ships and aircraft, whether carrier-borne or land-based, and with armies to hold essential harbors.

Continued on Page 3

Opening Gun In Election Drive Fired

Bracken Says More United Canada Needed

CHARLOTTETOWN, May 11 (CP).—John Bracken, national Progressive Conservative leader, said tonight that if Canadians are to keep faith with the Fathers of Confederation and with those who gave their lives in the war, "then, today, we must dedicate ourselves anew to the building of a stronger and a more united Canada."

In a speech prepared for delivery at a meeting which marked the inauguration of a cross-country Dominion election tour, Mr. Bracken said that the Fathers of Confederation had laid well the foundations of the nations and it was up to their successors today to "build on the foundations they laid, mend the weaks spots in the design, and build a superstructure that—if they were here—they would approve."

He spoke in the Charlottetown Forum, a short distance from the building where the Fathers of Confederation first met in 1864.

"We must go forward as a united Canadian nation," said Mr. Bracken, "if we are to have a progressive society at home or an effective voice abroad, we can do no less. It is but an empty gesture to participate in world conferences for the establishment of lasting peace if, within our ranks at home there is disunity on any matter of major concern to us all.

In Canada today, national unity has been sacrificed upon the altar of political expediency. Needless friction has been cultivated between the great races, he said.

"Before it is too late, all people of goodwill throughout this nation must act to stop the trend of separation thus fostered for political benefit. It is an immediate and challenging duty which lies before us. Its fulfilment must become an urgent and consuming desire for us all."

Those returning from the battlefields had a right to expect that Canadians at home had risen to the defence of Canada within its

Continued on Page 5

To Investigate Loss of Small Arms at Duncan

Major F. A. Considine and Capt. J. H. Worsley, M.C., have been appointed members of a court of inquiry to investigate loss of small arms from Duncan Armoury, according to word received from the Island city last night.

Gets D.F.C.; Was "Wounded" on "V-E" Day in Trafalgar

LONDON, May 11 (CP).—The King had a laugh today during a solemn investiture in Buckingham Palace. A young R.A.F. officer who approached the dais to receive the Distinguished Flying Cross had an arm in a plaster cast.

"Where were you wounded?" asked the King.

"In Trafalgar Square on 'V-E' night," replied the officer, grinning.

Probable Zones of Occupation in Germany

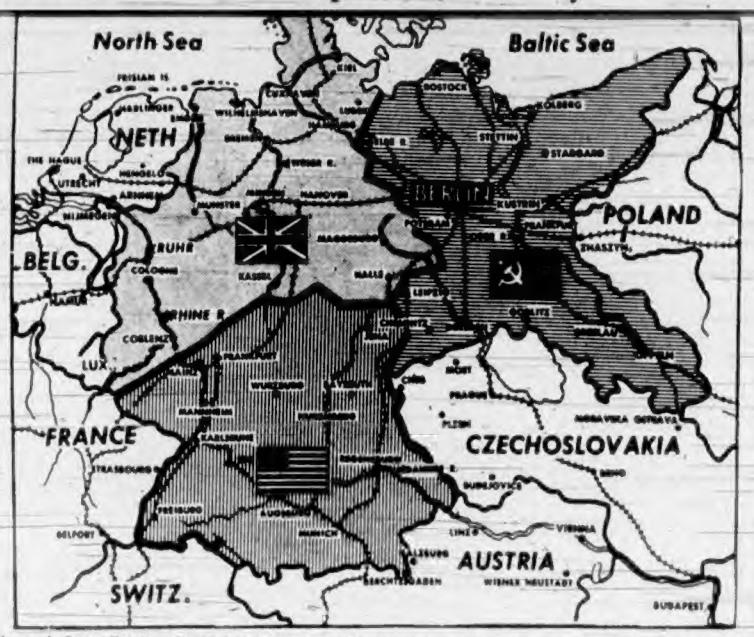

Flags of Great Britain, the United States and Russia mark the tentative occupation zones of the "Big Three" in Germany that are indicated (above) by heavy lines. The reported plan of the Allies is that the southwest zone will be taken over by the United States; the northwest by Great Britain, and the central and eastern sections by Russia. The area between the present French border and the west bank of the Rhine may be policed by France. Territory west of the Lower Rhine may be occupied by Luxembourg, Belgian and The Netherlands.

Great Damage in May Snowstorm

NEW YORK, May 11 (AP).—New England counted damage above $1,000,000 tonight as the result of May snow and cold that nipped much of the East.

As the storm struck at Eastern Canada all wire service between Boston and the Maritime Provinces was cut.

The May snowfall reached a record depth in New York State of ten inches.

R.C.A.F. Pilot Catches First German U-Boat

Surface Ships Finish Job in North Atlantic

HALIFAX, May 11 (CP).—A Newfoundland-based R.C.A.F. Liberator sighted and captured the first German submarine to surrender to Canadians in the North Atlantic after the cease-fire order in Europe, Eastern Air Command Headquarters announced here tonight.

The U-boat, fully manned and undamaged in any way, was heading far out to sea at full speed when sighted. Its conning tower was open as the Libefator swept over while on routine patrol.

When the pilot sighted the sub, he put his crew on the alert, notified his base and prepared to attack. At that moment the sub ran up the black flag, the designated sign of surrender.

There was no sign of anyone on the conning tower, and the U-boat kept on at high speed. When the Liberator drew nearer, crew members of the sub began crowding into the conning tower and the Liberator then ordered the enemy vessel to heave-to.

Continued on Page 2

No Meeting Planned

LONDON, May 11 (CP).—A spokesman at 10 Downing Street dismissed today as "rumors and speculation" reports that a meeting of Prime Minister Churchill, President Truman and Premier Marshal Stalin was impending.

The spokesman said Mr. Churchill would remain in London at least during the week-end to deliver a broadcast address Sunday night. A Foreign Office spokesman said he had no knowledge of any preparation for a meeting.

Draft of World Charter Steadily Taking Shape

By SANDHAM GRAVES
Editor of The Daily Colonist

SAN FRANCISCO, May 11.—The steering committee of the United Nations Conference closed today the door that had been opened in misconception by one of the committees studying the economic council when it invited "observers" to its meetings, including the World Conference of Labor.

It was explained that the United Nations Conference on International Organization is a meeting of nations only and that no provision can be made for organizations or other agencies, especially those of a non-governmental nature. To have ruled otherwise would have flooded the conference with submissions from hundreds of international and national bodies, and have stopped the conference's real task, which is to work out a charter for nations subscribing to a firm body of international law.

The reversal by the steering committee of its junior committee's ruling was not a rebuff to labor, but a matter of physical necessity. Already the conference has 700 amendments to the Dumbarton Oaks proposals that must be sifted.

Continued on Page 2

Eighth Army Route Blocked By Yugoslavs

WITH THE BRITISH EIGHTH ARMY IN AUSTRIA, May 11 (AP).—Yugoslav Partisans moving into Southern Carinthia and Styria in an apparent effort to claim parts of the two Austrian provinces for Marshal Tito set up a block on a main road yesterday, forcing the Eighth Army to reroute traffic temporarily as it sought speedy occupation of its zone.

Partisans cut the highway between Klagenfurt and Graz just south of Voelkermarket by drawing up vehicles three abreast across the pavement.

In Voelkermarket the Partisans gave the town administration 30 minutes to leave and announced they could administer the municipality.

At Klagenfurt members of the new provisional government for Carinthia claimed that Partisans were attempting to participate in the occupation of the town. They said Partisans had taken over control of the railroad station and later of the publishing house in which

Continued on Page 2

Reports Persist Of Gas Increase

TORONTO, May 11 (CP).—George R. Cottrelle, Canadian oil controller, said tonight that any announcement of relaxation of gasoline rationing in the Dominion will have to wait until all Allied countries have an opportunity to receive information from their chiefs of staff as to present and future requirements.

Commenting on a San Francisco dispatch to The Vancouver News-Herald, Mr. Cottrelle said he thought he "had made this clear" in a statement issued last Monday.

VANCOUVER, May 11 (CP).—The News-Herald will say in a special dispatch from San Francisco tomorrow that a head office oil company executive in that city said today it would be possible to ease gasoline rationing throughout the West within 30 to 90 days and this would apply to British Columbia outlets.

BULLETINS

TREATY RATIFIED

LONDON, May 12 (Saturday) (CP).—The Presidium of the Supreme Soviet Council has ratified the U.S.S.R.-Polish Treaty of Friendship, Mutual Assistance and Postwar Collaboration signed in Moscow April 21, the Moscow radio announced today.

TO CLEAR MINES

ROSYTH, Scotland, May 11 (Reuters).—Nine German naval officers appointed by the German commander-in-chief in Norway to meet a committee of British and Norwegian officers arrived by plane in Scotland this evening and were taken to warships to disclose minefields secrets, it was learned here tonight.

NOT FOR PACIFIC

PARIS, May 11 (AP).—Gen. Eisenhower has ordered that American combat soldiers who have fought in both Europe and North Africa are not to be sent to the Pacific war zone, Allied Supreme Headquarters revealed tonight.

SNOW IN EAST

SAINT JOHN, N.B., May 11 (CP).—Communications in New Brunswick were crippled tonight after an unseasonable snow and rain storm swept up from New England. Snow and rain continued to fall tonight. Considerable damage to fruit crops and early plantings was anticipated.

7,000 WALK OUT

DETROIT, May 11 (AP).—The Continental Motors Corporation plant was closed tonight following a walkout of some 7,000 employees. The United States Conciliation Service said the strike resulted from the refusal of some workers to accept assignments ordered by the company, which manufactures engines for tanks.

Local Radio Station Will Be Off Air While Power Changed

Victoria's radio station CJVI will be off the air all day today while technicians and radio engineers attend to adjustments which will increase power from 500 to 1,000 watts.

Frequency will also be altered from 1,480 to 900 kilocycles, according to M. V. Chesnut, manager. A crew of four, headed by Joe Sommers, chief engineer of the local station, worked all last night at the transmitter at the head of Portage Inlet. Work on the change will continue throughout today.

Considerable new and rare equipment will be installed at the transmitter. Among this is a valuable crystal, brought from Brazil. It has been ground to within 1/100,000th of an inch, and will be cased in a special electrically-heated oven apparatus in order to maintain a constant temperature.

Observers have been posted at "numerous points" of Vancouver Island and the Mainland, Mr. Chesnut stated. They will report on how the station is received at their respective locations.

The change in frequency will be technically equivalent to a triple increase in power of the station, according to the manager, who added that the range will also be greatly increased. Negotiations for the change have been under way for the past year, including dealings with Governments of Canada, the United States, Mexico, Cuba, and others. Assurance was given to radio authorities of all countries involved that the local change would not interfere with other stations of the same frequency, Mr. Chesnut said.

Victoria's station will now be heard at a point on the dial between Seattle stations KIRO and KOMO, at the position of 909 kilocycles.

Island Reaches Goal in Big Eighth Victory Loan Drive

Vancouver Island achieved its minimum quota in the Eighth Victory Loan yesterday. Only Alberni West Coast among Island units did not reach its minimum. Total for the Island was $11,302,150. The minimum objective was $10,640,000. Seventh Loan final was $10,731,000.

Greater Victoria, reporting $599,700 yesterday, boosted its total past the $6,806,000 quota to $6,832,000. It had only a fraction more than 100 per cent, compared with Nanaimo's 138.47 per cent, the best unit percentage in the province.

Ladysmith, three times the first unit in the province to achieve its quota, now has 130.28 per cent. Nanaimo already has $1,003,900, compared with a quota of $600,000. With sales still being made at a good rate, substantial oversubscription is anticipated. Saanich, Esquimalt rural and Gulf Islands are within $4,000 of $1,000,000, following a strong comeback after lagging early in the campaign, and Cowichan-Duncan with $161,300 more than its $906,000 quota is continuing to drive for $1,000,000.

Official figures follow:

	Subscribed Seventh Loan	Subscribed Eighth Loan
Greater Victoria	$6,797,150	$6,852,900
Saanich, Esquimalt rural and Gulf Islands	827,450	986,800
Cowichan-Duncan	748,750	861,300
Courtenay-Comox	671,800	849,350
Nanaimo	819,450	1,003,900
Alberni-West Coast	615,000	590,100
Ladysmith	303,600	389,000
Totals	$10,781,900	$11,302,150

Group payroll firms which have won their Eighth Loan pennant now include B.C. Cement Co., Ltd.; City of Victoria employees; B.C. Coast Steamship Service; B.C. Electric Railway Co., Ltd., and Pacific Furniture Manufacturing Co.; Cunningham's, Ltd.; Murphy Electric Co.; Sprott-Shaw School; Victoria Box & Paper, Ltd.; Bert Waude's Beauty Salon; Begg Motor Co., Ltd. and Evans, Coleman & Johnson Bros., Ltd.

Prince Robert House, which had a

Continued on Page 2

Russians Slice Up Resisting Germans in Czecho-Slovakia And Battle Flames in Berlin

Quisling's Aides Take Own Lives

Another Surrenders; Jap Envoys Taken

STOCKHOLM, May 11 (AP).—A Swedish Telegraph Agency dispatch from Oslo reported that Vidkun Quisling's Police Minister Jonas Lie and Police Chief Henrik Rogstad committed suicide by shooting today in a bunker where they had barricaded themselves since Liberation Day.

Their companion, Quisling's Minister of Justice Sverre Riisnaes, surrendered to Patriots surrounding the "fortress," situated on a farm outside Oslo, the dispatch said.

The Patriots had decided to storm the bunker, saying they planned to let the fugitives starve and would not "waste a single Patriot life on the rats."

Gen. Fehlis, Chief of the Secret Police in Norway, took poison and then shot himself after being trapped by Norwegian troops, the Norwegian radio said tonight in an Oslo report.

WITH THE U.S. THIRD ARMY, May 11 (Reuters).—Konrad Henlein, former Gauleiter of Sudetenland, committed suicide in a prisoner-of-war cage yesterday morning. He slashed his wrists with a razor blade.

Henlein was taken into custody Wednesday by the Third Army, with Karl Frank, Nazi Governor of the Bohemia-Moravia "Protectorate."

Henlein was the Sudeten organizer who paved the way for Hitler's march into Czecho-Slovakia in 1938.

THE HAGUE, Holland, May 11 (CP-Aneta).—Max Blokzijl, Dutch Nazi radio spokesman throughout the German occupation of Holland, was arrested here today by the Dutch and was greeted by the citizens of The Hague with a chorus of jeers, shouts and catcalls.

WITH THE U.S. SEVENTH ARMY, May 11 (AP).—Japanese Ambassador to Germany, Hirosi Oshima, and 130 Japanese diplomatic personnel have been arrested by Seventh Army troops.

Continued on Page 2

Nominated in Prince Albert

PRINCE ALBERT, Sask., May 11 (CP). — Prime Minister Mackenzie King today was unanimously chosen by a Liberal nominating convention to again seek election for Prince Albert Federal constituency, which he has represented in the House of Commons since 1926.

George Rizer, of Big River, Sask., who moved the nomination, said that "Canada and the world need as never before the continued service of this great man."

The country should not forget an elementary rule of safety and swap horses in midstream, especially when the stream was in full flood.

The meeting was attended by 297 delegates. Mr. King was the only nominee.

LONDON, May 12 (Saturday) (CP). —The Soviet communique announced today that Russian troops had taken prisoner 560,000 German troops between May 9 and 11, including 45 generals, and that the Courland Peninsula of Latvia had been completely occupied.

Nazi "Werewolves" Start Waves of Fire In Capital—Baltic State Forces Quit

LONDON, May 11 (AP).—Russian armies, slicing up Nazi troops resisting Germany's unconditional surrender in Czecho-Slovakia and Northern Austria, made three junctions with American forces today while the Red Army wrestled with Nazi sabotage in ruined Berlin.

Soviet forces in the German capital battled waves of fires set by Nazi "Werewolves" and extricated the bodies of hundreds of German civilians from flooded subways where they were drowned in last-act Nazi terrorism.

The nightly Soviet communique revealed that the entire Courland Peninsula of Latvia had been occupied following the total surrender of German forces in the Baltic states, while the Vistula River Delta east of the port of Danzig also was freed of enemy forces.

In Czecho-Slovakia, Marshal Ivan S. Konev's First Ukrainian Army west of liberated Prague linked with American troops near Rokycany, nine miles east of Pilsen, while Marshal Rodion Y. Malinovsky's Second Ukrainian Army also made a linkup below Prague in the area northwest of Ceske Budejovice.

Malinovsky's troops also occupied Gmuend and Zwettl in Austria near the Austro-Bohemian frontier 45 miles northeast of Linz.

East of Prague, Gen. Andrei I. Yeremenko's Fourth Ukrainian Army battled to close an escape corridor for thousands of still-fighting German forces north and northeast of the Czecho-Slovak capital. Yeremenko's forces narrowed the gap to 32 miles by capturing Kolin, Kutna-Hora and Tabor.

In Northern Austria, Malinovsky's troops forced the major part of Col.-Gen. Woehler's German army group, fighting under Schoerner's overall command, to surrender.

Thousands more troops were rounded up as three Russian armies introduced new tank forces and special motorcycle groups, directed by Stormoviks overhead, to smash the Germans who were trying to fight their way west and southwest into American lines.

In the Czecho-Slovak capital of Prague, meanwhile, German resistance had ceased except for occasional rifle fire from a "few mad individuals" which the Prague radio said still were sniping at civilians and Red Army troops.

All German troops and civilians were ordered to surrender their arms to the Czech Military Command by noon today (Czech time), while the

Continued on Page 2

Awaits Trial

GEN. MAXINE WEYGAND

Last commander-in-chief of France's army before the republic's fall of 1940, has been arrested in Paris on a warrant issued by the High Court of Justice, which has jurisdiction over collaboration cases. Weygand is in poor health and is being held in a military hospital.

Canadian Casualties in European War 102,875

OTTAWA, May 11 (CP).—Defence Headquarters announced today Canada suffered 102,875 casualties in the Army, Navy and Air Force, including 37,206 dead and 3,769 missing, up to May 7, eve of the end of war in Europe.

Here is the official casualty table for the war period up to May 7:

	Dead	Wounded	Missing	Prisoner-Interned	Total
Navy	1,870	330	38	62	2,300
Army	21,478	51,347	700	6,229	79,774
R.C.A.F.	13,859	1,399	3,031	2,513	20,702
Totals	37,206	53,066	3,769	8,834	102,876

Gives Official Times on the War's Duration

LONDON, May 11 (CP).—Hostilities between the United Kingdom and Germany began at 10 a.m., G.M.T., September 3, 1939, and ended at 10:01 p.m., G.M.T., May 8, 1945, a War Cabinet spokesman said today.

He was answering a query from The Canadian Press, resulting from confusion brought about by the double surrender ceremony at Reims and Berlin.

The times he gave are from the official notification to the German Government and a special Supreme Headquarters communique announcing the formal German surrender.

Doolittle Becomes An Honorary Knight

HIGH WYCOMBE, Buckinghamshire, England, May 11 (AP).—Lieut.-Gen. James H. Doolittle, commander of the United States 8th Air Force, was invested by the King today with the insignia of an honorary Knight Commander of the Bath.

The King and Queen called on General Doolittle here at the headquarters of the 8th Air Force, on the campus of an exclusive girls' school. Its location has been a military secret until today.

NO FRATERNIZING

LONDON, May 11 (AP).—American troops in Germany were warned in an official broadcast over the Brussels radio today that non-fraternization rules remain in effect. "You were not invited into Germany," the broadcast said, "you came as conquerors."

PRISONERS ARRIVE

LONDON, May 11 (Reuters).—Prague radio announced tonight the arrival in Prague of British prisoners of war from camps in Silesia.

In the four and a half years of the First Great War Canadian casualties totaled 190,092, including 62,817 dead.

A Wartime Information Board estimate of intake into the armed forces up to last September totaled more than 1,000,000, while in the last war a total of about 630,000 Canadians served.

The army, which was not generally committed in the European theatre until "D" Day last June 6, had the heaviest casualty total of 79,774, including 21,478 dead. The R.C.A.F. had a total of 20,702 casualties, including 13,858 dead, while the navy had 2,390 casualties, including 1,870 dead.

On the basis of the casualty total for the war period up to March 31, the three services suffered 6,563 casualties in the last month and seven days of the European conflict. This figure included 1,915 dead.

The army's casualties in that period amounted to 5,908, its highest total since October when casualties amounted to 7,921. The high incidence of casualties was suffered in the fighting around the Scheldt Estuary.

SAN FRANCISCO, May 11 (AP).—The Tokio radio admitted today that Japan's future is "tremendously difficult" and warned the homeland of the effectiveness of Allied psychological warfare.

The Weather Across Canada

	Min.	Max.	Precipitation
Montreal	58	64	.01
Toronto	51	66	Trace
North Bay	34	52	
Port Arthur	31	43	.18
Kenora	30	46	.12
Winnipeg	39	47	.07
Brandon	31	51	.48
The Pas	32	46	
Regina	32	52	.18
Saskatoon	31	51	.51
Prince Albert	36	52	
North Battleford	36	50	
Swift Current	39	57	Trace
Medicine Hat	39	63	.04
Lethbridge	33	61	Trace
Calgary		64	Trace
Edmonton	40	60	Trace
Kamloops	40	66	
Penticton	42	65	Trace
Vancouver	48	56	.12
Victoria	47	57	.61

(This report covers 24-hour period ending at 8 p.m., P.D.T., yesterday.)

TODAY'S FEATURES

Comics	Page 9
Culbertson on Bridge	Page 10
Editorials	Page 4
Finance	Page 9
Radio Programs	Page 7
Social Notes	Page 6
Sport	Page 11
Theatres	Page 17
Women's Clubs	Page 7

Umberto Warned Death May Reward Any Attempt to Return to Milan

ROME, May 11 (AP).—Prince Umberto of Italy has been warned by a Socialist member of the Committee of National Liberation that he might be executed if he returns to Milan.

Sandro Pertini declared: "Let all men responsible for our ruin know that there is a Piazza Loreto in Milan." Piazza Loreto is where the bodies of Benito Mussolini and other Fascists were displayed.

For a Blouse

A pair of gloves, or a hat of distinction the happy hunting ground is

★ *Scurrahs*

24 Alarm Clocks

1.65 (Plus Tax)

You'll Have to Be an Early Bird, Our Stock Is Limited

BABY STERLING LOCKETS 1.25

BABY GOLD-FILLED LOCKETS 2.25

F. W. FRANCIS

Diamond Merchants

1210 DOUGLAS

BE DISTINCTIVELY WELL DRESSED!

GO PLACES IN STYLE AND COMFORT!

Whether you wish a YOUNG MEN'S DRAPE MODEL or a conservative BUSINESS SUIT, our expert tailors can build you a smart suit for any occasion.

Despite the shortage of fine British woollens, we still have a very good selection on hand. Prices from $45.00 to $79.50

All Fit and Workmanship Guaranteed

CHARLIE HOPE & CO.

Ladies' and Gents' Fine Tailoring

1434 GOVERNMENT STREET—Facing Pandora Avenue

BEDS DRESSERS Complete Suites

BLANKETS BEDSPREADS

Terms, W.P. and T.B. Regulations

THE VOGUE FURNITURE HOUSE

860 Yates St. Phone G 3111

YOUR FOOD DOLLAR GOES FURTHER AT

Henry's Grocery and Meat Market

2007 Oak Bay Ave. B 2161

YOU CAN GET COAL for next Winter —IF YOU BUY IT NOW!

To provide all the coal that will be burned in Western Canada next winter, the men working in Western mines will have to be kept employed full time during the Spring and Summer.

That is why your dealer must have your order now. Protect yourself by getting him to fill your bin as soon as possible.

DEPARTMENT OF MUNITIONS and SUPPLY

Hon. C. D. Howe, Minister

Governor-General and Princess Alice on Visit

—R.C.N. Photo.

THE Earl of Athlone, Governor-General of Canada, and Her Royal Highness Princess Alice, extreme left, are shown on their arrival at Patricia Bay late Thursday afternoon. Centre is Capt. P. Barry German, N.O.I.C., Esquimalt. Right, Lt.-Cmdr. Hew Paterson, aide-de-camp to Lieutenant-Governor W. C. Woodward, at present in Europe. His Excellency visited the Royal Canadian Naval Hospital at H.M.C.S. Naden yesterday, and Her Royal Highness inspected the Patricia Bay air station and the Lake Hill Women's Institute. A formal dinner was held at Government House. Today the Governor-General will inspect the Royal Canadian Naval College and the Gordon Head Conditioning Centre. Princess Alice will proceed to Moresby House, Moresby II, the W.R.C.N.S. Station at Gordon Head, and the Royal Jubilee Hospital. They will attend dinner at Dockyard House. At 11 a.m. Sunday they will worship at Christ Church Cathedral. Her Royal Highness will visit the Red Cross Superfluity Shop at 10:30 a.m. Monday, and the Viceregal party will leave here by boat at 1 p.m.

Canadians Sent From Italy While Draftees Held at Home

—Gen. Pearkes.

VANCOUVER, May 11 (CP).—Canadian troops were moved from Italy to Northwest Europe to make up deficiencies that could have been filled by trained Home Defence troops, Maj.-Gen. George R. Pearkes, V.C., former Pacific Coast commander, said in a political broadcast tonight.

Gen. Pearkes, Progressive Conservative candidate for Nanaimo in the June 11 Federal election, made his statement in an address prepared for delivery on the Canadian Broadcasting Corporation trans-Canada network under the plan giving political parties free radio time. The program was shared by Wing Cmdr. J. A. MacLean, Progressive Conservative candidate in Queens who spoke from Sackville, N.B.

Gen. Pearkes said that from the beginning of the war the Liberal Government had failed to take a realistic view of the manpower situation and while creating a large overseas army of five divisions, with corps and army troops, relied on a voluntary system of reinforcements "which was neither fair in its application nor did it provide adequate machinery for supplying the numbers when required."

VICTORY REVEALS TRUE SITUATION

The Government had said that adequate reinforcements had been available in Northwest Europe because battle casualties were less than had been expected. Then censorship was lifted and it was announced that troops had been transferred from Italy.

He said, "The stark truth is thus revealed that the veterans of the campaign in Sicily and Italy were transferred to Northwest Europe to make up the deficiencies in the trained men of the Home Defence Army that might have been sent from Canada."

". . . . the failure of the present Government's manpower and reinforcement policies demonstrates that it cannot be trusted to give the resolute and energetic leadership which will be essential to cope with the equally difficult problems of rehabilitation and reconstruction."

Wing Cmdr. MacLean said men in the forces, remembering the pre-war depression, were concerned about conditions they would be likely to face after the war. They believed the sacrifices of war would not be justified unless Canada develops into a land of promise and opportunity with freedom from want.

"Our national resources, under progressive and intelligent development, can be made to provide a higher standard of living for all Canadians," he said. "The war has taught us what can be accomplished by the total utilization of our resources. The Progressive Conservative party will bring about the development of all our resources and guarantee to every Canadian work at fair wages in productive enterprises."

Eighth Army

Continued from Page 1

the official Government organ is printed.

Eighth Army troops now are patrolling Klagenfurt and an 11:30 p.m. curfew has been imposed.

The areas into which the Partisans are moving have large Slovenian populations. In a plebiscite conducted by the Allies in 1920 the Carinthia Slovene population voted to remain in the Austrian Republic. There is no way of judging their preference at present. Most of the flags displayed along the main road involved in the dispute showed the red, white and red of Republican Austria, and the red, white and gold of Carinthia.

The Nazi gauleiter of Carinthia, Friedrich Rainer, fled from his post as the Eighth Army approached and a new provisional government was set up corresponding roughly to the provisional governments under the early republic after the last war.

Quisling's Aides

Continued from Page 1

WITH THE BRITISH SECOND ARMY, May 11 (AP).—The Second Army has arrested about 200 leading or active Nazis in its territory and the cleanup probably will require six more months, military government officials said today.

Some are war criminals such as the commandant of the Belsen concentration camp and 66 S.S. guards. They await trials in military government courts of three kinds: summary courts which may imprison criminals for a year and fine them $1,000; intermediate courts dealing with any legal punishment except death; and general courts which may impose death.

European Front

Continued from Page 1

Prague radio also announced that a joint meeting of the Czecho-Slovak Government of President Eduard Benes and the Czech National Resistance Council was to be held tonight in the capital. The blackout and air raid precaution measures remained in force in the city.

Bending all efforts to liquidate the last resisters in Bohemia, the Red Army dispatched two of its toughest tank commanders, Col.-Gen. Dmitry D. Lelushenko, a hero of Moscow, Stalingrad and Berlin, and Col.-Gen. Pavel S. Abyalko, a hero of the Silesian break-through, to deal with the stiff but scattered enemy resistance.

With Generals Lelushenko and Abyalko leading the front field, the First, Second and Fourth Ukrainian Armies closed in rapidly on the Germans and early today were within a few miles of shutting the corridor through which the Germans have been pouring toward Americans lines south of Prague.

The Germans had no line or front but they possessed several hundred tanks as well as veteran troops.

LOANS AT REDUCED RATES

Now you pay only 1½% per month on your unpaid balance for a Household Finance loan of $20 to $1,000. That is Ontario's 18% loan rate maximum rate permitted by the small Loans Act, which is applicable to loans not exceeding $500. See sample monthly payments at the reduced rate below. Payments include costs. To apply for any amount just say how much you need and how you want to repay. No endorser or marketable security ever needed.

Cash Loan	Choose a monthly payment plan				
	6 payments	9 payments	12 payments	15 payments	20 payments
$ 25	$4.30	$ 2.90	$ 2.20		
50	8.70	5.95	4.55		
100	17.35	11.90	9.15	$ 7.10	
150	26.05	17.90	13.75	11.00	
200	35.15	23.95	18.35	14.80	
300	52.60	35.95	27.50	22.20	
500	87.70	59.90	45.85	37.05	
700	122.80	83.75	64.15	51.85	$40.75
1000	175.55	119.55	91.60	74.00	58.25

HOUSEHOLD FINANCE Corporation of Canada

Established in Canada 1919

Second Floor, Central Building

620 View St., at Broad

Garden 4185 VICTORIA, B.C.

K. M. Lyons, Manager

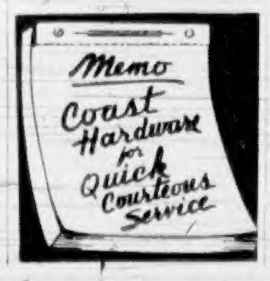

Fight to Finish Only Solution

SOMEWHERE IN THE PACIFIC, May 11 (AP).—Predicting that the Japanese will put out a strong peace feeler in the near future, Admiral William T. Halsey said yesterday: "It would be criminal not to fight this war through to a successful conclusion.

"There will be pressure brought to bear to accept this peace from parents at home who want to save the lives of their sons and other loved ones, but we must think also of our grandchildren as well as our children."

World Charter

Continued from Page 1

studied and compiled into forms where a vote can be taken on these complete issues.

Pressure groups have been tagging the conference from the start, urging consideration of India, Palestine, Korea, Spain and even the position of colored racial stocks on this continent. The conference, however, is taking the position that its own work is clear, and that its completion will require the best part of five weeks from the start on April 25 last.

Progress on actual conference work was made again today, as technical and executive committees continued the long task of digesting proposed amendments and reaching tentative decisions on some of them.

Canada pressed for recognition of those powers, smaller than the great powers, who can make a substantial contribution to the preservation of peace. Canada was joined by all Empire nations in the drive to secure a vote in the security council for nations who may be called upon to field a force in any future suppression of aggression, by way of a temporary and contingent voice in the making of such key decisions.

New Zealand would have gone further and have made the security council responsible to the general assembly at all points. This, however, the sponsoring powers will not concede. The formula of preparation for instant action against an aggressor, and immediate report on that action to the general assembly, is that most likely to be followed.

There was considerable discussion in committee of the position of the Pan-American Union in regional affairs, or of older international bonds such as the British Empire. The conference is seeking a formula whereby all such regional or world-wide bonds can be used to buttress the work of the security council, without weakening its effectiveness or relative freedom to act anywhere should dire occasion demand.

MEMBERSHIP UNDER DEBATE

The membership of the security council, whether it is to be an 11-nation body or one of 15 nations, is still under heavy debate. Latin-American groups are pressing for a larger number of non-permanent seats. And the sponsor powers are holding firmly to the original conception of a small security council, which can act quickly.

This work, vital to the success of the conference and itself the best assurance that the conference will proceed, is not dramatic or even very reportable. Decisions turn up on the technical and legal phraseology of chapters in the world's charter, which will have to stand until that instrument itself is reviewed constitutionally in the light of applied experience. Next week on, in the week after many of these main issues may reach the plenary sessions for open and public debate, and their deciding votes. And that is how charters are made.

Conference internal weather continued sunny, and there are no known disputes among these 46 nations on conference business—only, and often, interminable debates. Conference groups worked three periods today in preparation for a brief respite at the week-end, the third since delegates gathered here.

Material and visible progress has been made. Slowly and steadily the rough draft of a world charter is taking firm shape.

First U-Boat

Continued from Page 1

Neither German signals nor internationally recognized signals were acknowledged by the Nazis, so the Liberator kept circling the sub for two hours, all the while sending out radio calls to the navy.

When surface vessels arrived, the sub was turned over to the navy. The Liberator continued to circle overhead as added protection, until a relief plane was called in. When the Liberator returned to its base it had been out 13 hours.

GIVEN U.S. MEDAL

VENICE, May 11 (Reuters).—Gen. Mark Clark, Allied commander in Italy, today presented the United States Legion of Merit, degree of commander, to Lt.-Gen. Sir Bernard Freyberg, commander of New Zealand forces in Italy. Gen. Clark said: "Never did two armies deserve to win victory more than the Fifth and the Eighth."

GOING TO BERLIN

PARIS, May 11 (AP).—An Allied token force of British and American troops is being prepared to go to Berlin as soon as arrangements with the Russians have been completed, it was disclosed today. There was no indication when the force would leave. A public relations officer at Allied Headquarters said a considerable group of American and British correspondents would go along.

LIFE can Begin AFTER 40, IF..

Around 40 our energy lessens. But, experience has taught us to do our work with less effort. The years ahead should yield the greatest accomplishments, the most enjoyment and happiness. They can, too, if we avoid the kidney and bladder disorders such as Backache, Headache, Rheumatic Pains, Lassitude, Loss of Sleep and Energy which so often attack those around 40. For over half a century Dodd's Kidney Pills have been helping men and women to keep kidneys and bladder in good order. If you are nearing 40, or past it, for the sake of your health and a happier future use Dodd's Kidney Pills today!

Leading Student

JUDITH DUNDAS

Who led first-year Victoria College students with an average mark of 85.7, according to examination results released this week. Daughter of Hon. and Mrs. R. S. Dundas, 786 Island Road, she is winner of the University Women's Club scholarship of $100, a $25 prize for excellence in Latin, and a book prize for excellence in English. Born in Saskatchewan 17 years ago she came to Victoria last year.

The EIGHTH STEP on the way to WORLD PEACE

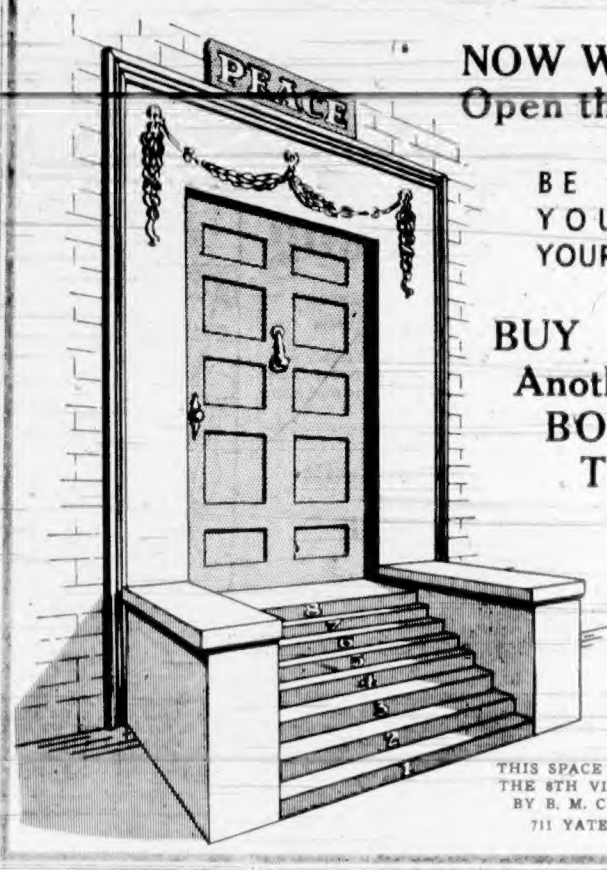

NOW We Must Open the Door

BE SURE YOU DO YOUR PART

BUY Another BOND TODAY!

THIS SPACE DONATED TO THE 8TH VICTORY LOAN BY B. M. CLARKE LTD. 711 YATES STREET

WE STORE EVERYTHING

Special care for individual articles of value and fragility.

HEANEY'S

"CAREFUL SINCE 1900"

2-PIECE Chesterfields

Spring Filled $139.50

Choice of Colors and Materials

MACDONALD'S LTD.

FURNITURE and CHINAWARE

2 STORES 1121 DOUGLAS ST. 704 VIEW ST.

LIGHTING

We Can Design Lighting for Any Requirement. Our Staff of Highly-Skilled Personnel Are at Your Service Day or Night.

"UNION LABOR ONLY"

WADSWORTH'S

733 VIEW ST., VICTORIA G 8522

BRING YOUR TRAVELING PROBLEMS TO US

CALL OR WRITE WE ARE AT YOUR SERVICE

Reservations Made Anywhere!

Information - Maps - Folders

VICTORIA TRAVEL BUREAU

STRATHCONA HOTEL, VICTORIA, B.C. B 2822

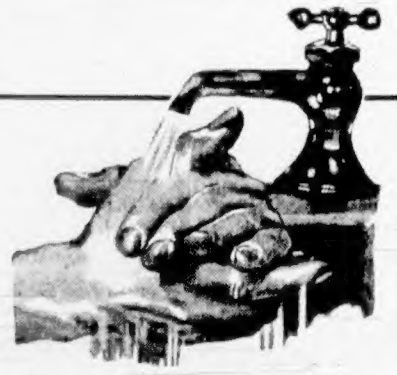

Don't Wash Your Hands

"V-E" Day has come and gone, and a great strain has been lifted from the hearts and minds of all of us. But this is no time to wash our hands of the responsibilities of carrying on the war effort. We must carry on with all the vigor we have and set as our goal the overthrow of Japan. This can only be done with resolution. The Eighth Victory Loan should see us off to a flying start, and if you have already purchased a bond, "don't wash your hands" at that. Buy another while there is still time . . . REMEMBER THE EIGHTH LOAN DRIVE ENDS . . .

TONIGHT

C. J. McDOWELL

VICTORIA'S PLUMBING AND HEATING CENTRE

1000 DOUGLAS STREET

MANCHESTER, England (CP).—The Manchester University Settlement says it will take five or six years to break down the tendency of people living in new housing developments to keep aloof from each other. The settlement is training teachers to show people how to be neighborly.

Nanaimo Children to Learn Death Lurks in Explosives

Special to The Daily Colonist

NANAIMO, May 11.—One of several shells he hoped to use in making a lamp for his mother cost 15-year-old Norman Madsden his life.

A coroner's jury probing last Wednesday's fatality learned today that a two-inch mortar bomb exploded in his hands while he was sitting alone in his room surveying the souvenirs. He was literally blown to bits.

The jury verdict—death by misadventure—was accompanied by a recommendation that Nanaimo children be taught the danger of possessing explosives. Military authorities have agreed to assist.

The inquest brought out that for months Nanaimo children have been gathering "souvenirs" from the range.

Lieut. Hugh Thorborn, instructor at the small arms camp, after hearing Mrs. J. Lehti describe how Norman, surrounded by school chums, had on Tuesday dumped his collection from the range on to the lawn, and told the jury that it was very lucky the mortar bomb the boy had found did not explode when dumped and kill the entire party.

CHUMS RELATE VISIT TO RANGE

Bobby Ball and William Stephensen, school chums of the dead lad, told of going with him on Tuesday to the range to hunt souvenirs. "I saw him pick up an American bazooka bomb, two smoke bombs and some other pieces," said 15-year-old Bobby. "He took them home and dumped them on the lawn. My sisters were there, and they told him to get rid of them, but he said they were safe.

"He was going to make a lamp out of them for his mum," continued Ball, who also said that only Wednesday morning the pupils had been warned by Principal Litch against handling explosives, and Norman had been present. Witness was going over to see Norman next day, but just as he got near his house he heard an explosion. "I looked and saw smoke coming out of Norman's bedroom window, and this was when he was killed," he added, as tears came to his eyes.

VERY FEW BOMBS NOT EXPLODED

[illegible] small arms school, Camp Nanaimo, told the jury of precautions taken to prevent "live" bombs or grenades being left on the range. The latter was posted with trespass signs, and red flags placed warning the public to keep away.

When the range was being used, if it was found one of the bombs had not exploded, before the party dispersed they were spread out in an intensive hunt. It was only in rare instances one could not be found and exploded immediately.

For four years over 100,000 troops had been trained on this range, and witness thought not more than twelve bombs had been unexploded.

He did not believe there are more than one or two lying there unexploded now. They sometimes fall in brush and midst fallen logs and it was impossible to locate them all.

Island Loan

Continued from Page 1

minimum objective of $1,275, yesterday reported its subscriptions had reached $2,350, or nearly double the quota.

Today is the final day of the Eighth Victory Loan campaign and Greater Victoria banks will be open from 2 to 4 p.m. to accommodate late buyers. Two girls' pipe bands will parade through the business section. Esquimalt Garrison Band will play retreat before the Legislative Buildings at 8 p.m. The Chinese Victory Loan committee will receive a pennant from Mayor Percy E. George at 2 p.m. Sunday for exceeding its quota. R. W. Mayhew, M.P., has also been invited to attend the ceremony at 548 Fisgard Street.

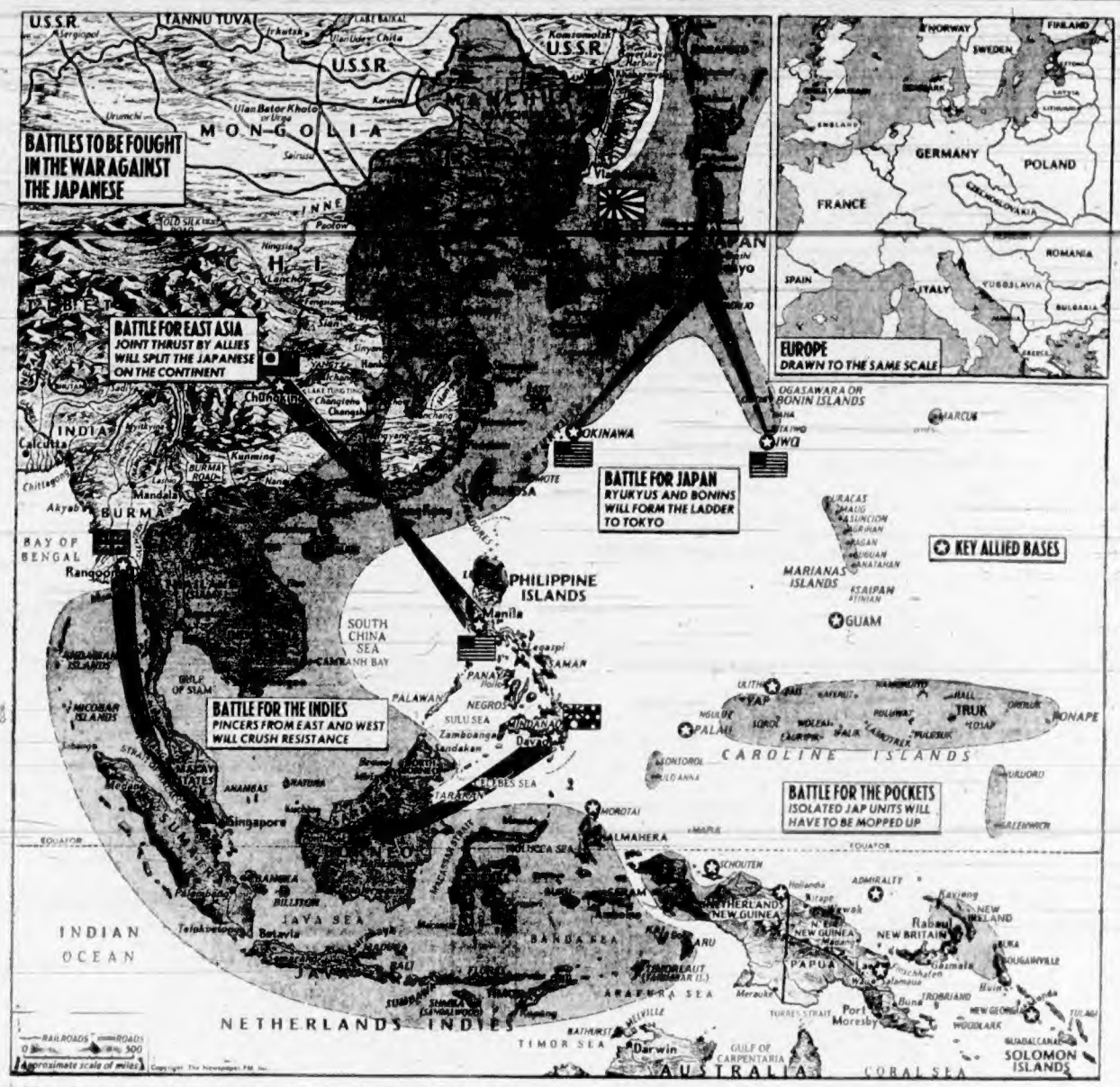

Some Idea of the Nature of the Strategic Problems Confronting the Allies as They Concentrate Their Attention on Japan, and the Vast Distances Involved in the Forthcoming Land, Sea and Air Operations, May Be Gleaned From a Study of the Above Map. Readers Should Clip It for Future Reference.

From Europe

Continued from Page 1

Dealing editorially with the liberation of the Channel Islands, The Times says the British flag flies again over St. Peter Port.

The islands suffered tragically under German rule. Their famous herds of cattle were slaughtered, their trees were cut down and their rich crops exhausted. People starved, and their plight would have been desperate but for help rendered at a critical time by a Swedish Red Cross relief ship.

Nazi tyranny has left behind its many bitter memories.

The return of King Leopold to his kingdom is the subject of a conference at Salsburg between representatives of the king, of the prince regent and of Premier Van Ackers Government. The Times Brussels correspondent says well-informed Belgians think Leopold will be restored to the throne, but there is strong opposition among many in the resistance movement and among working class parties.

Formal surrender of Dunkerque frees the last of the French ports.

Paris has been celebrating victory, but few Frenchmen have any illusions about the hard road for them ahead, says The Times Paris correspondent. The Minister of Information says it will take ten years to restore France's economic life. France will have to maintain a standing army.

Highest Standing

PAUL H. HARRISON

Victoria College student, who won the Hudson's Bay Company scholarship of $100 for obtaining highest standing in Economics 1. Paul is the son of Mrs. E. Harrison, 1336 Beach Drive.

Opening Campaign Meeting—F.O. Murray Bryce and Mrs. Steeves, M.L.A., Victoria High School, Monday, May 14, 8 p.m. ***

Pacific Front

Continued from Page 1

moving northward from the Davao area.

Most of Okinawa was under a United States base commander today while Tenth Army troops and marines continued their fight to clear the southern end of the island.

The British carrier strike against airfields in the Sakishama Islands Wednesday bagged eight enemy planes at a cost of one British aircraft, new figures showed. One British ship, unidentified, sustained minor damage in a retaliatory Japanese attack, a communique said previously.

GUAM, May 12 (Saturday) (AP)—American Superfortresses are sewing Japan's harbors and Inland Sea with mines in a gigantic operation to disorganize Nippon's shipping while fleets of B-29's hammer the enemy's homeland factories and airfields.

The big bombers spanned the sea from their Marianas Islands bases yesterday in three attacks on the Empire Islands, hitting a vital seaplane factory in the Kobe area on Honshu Island and airfields on Kyushu.

The Superforts started on March 27 the first attempt in military history to lock a maritime nation in a complete aerial mine blockade.

The B-29's, each carrying around ten tons of mines, in nearly a dozen missions have planted the explosives in the Inland Sea and the harbors of Tokio, Nagoya and other major Japanese cities.

Nearly 150 Superforts yesterday blasted the Kawanishi seaplane plant near Kobe only a few hours after 400 B-29's had devastated Japan's oil reserves and fuel plants at Tokuyama and Otake, on Honshu, and at Oshima.

A smaller fleet attacked the Oita and Saeki airfields on Kyushu Island, and later another force of around 50 B-29's bombed the Kyushu industrial cities of Miyakanojo and Nittagahara, and the oft-hit Miyazaki airfield.

Tokio radio reported without confirmation that the American planes also hit "military facilities" on the southwestern tip of Shikoku Island, another link in the Japanese home chain.

When the good and the gentle are combined in a soul, there you will find a saint.

Thinks Japs Beaten

MANILA, May 11 (AP)—A lieutenant-commander in the Japanese Navy who surrendered recently to U.S. 6th Division troops said today he believed Japan would surrender in the near future. The officer expressed belief surrender would follow sustained saturation bombing of Japanese metropolitan areas and industrial centres.

Twin Babies Born Six Miles Apart

MALONE, N.Y., May 11 (AP)—Twins were born four hours and six miles apart to Mrs. Albert Raville, 32, of Bangor, who has borne 12 other children.

A four-pound six-ounce girl arrived shortly after noon yesterday at the Raville home.

The mother then was brought to a Malone hospital, where she gave birth to a five-pound ten-ounce boy last night.

BUY BONDS SOS Buy by SATURDAY MALLEKS

J.M. WHITNEY
Jewelry Gifts
MEN'S SIGNET RINGS
MODERN DESIGN
LARGE SELECTION
J.M. WHITNEY

Check Steering and Alignment
FOR SAKE OF TIRES
WILSON & CABELDU 925 YATES 9th Riv. Girls' Langford Duncan

for HEADACHE and OTHER PAINS
Dr. Chase's PARADOL

Ray's LTD. CANDY DELICATESSEN TOBACCO VEGETABLES AND FRUIT 734 FORT ST.
Cash and Carry, Saturday, May 12

TOMATO SOUP Campbell's, 10-oz. tins. Limit 3	3 for	20c
GOLDEN BANTAM CORN Aylmer, 20-oz. tins. Limit 2	2 for	25c
LYNN VALLEY PEAS No. 5 Sieve, 20-oz. tins. Limit 2	2 for	19c
CUT GREEN BEANS Columbia, Choice, 20-oz. tins. Limit 2. Per tin		11c

JOHNSON'S GLOCOAT, quart size	98c
PURE CHERRY JAM, Vitality Brand, 4-lb. tin	59c
FANCY QUALITY PEAS, Royal City, No. 4, 20-oz. tin	15c
SQUIRREL PEANUT BUTTER, 24-fluid-oz. jar	29c
BESTOVALL BARTLETT PEARS, Choice, 20-oz. tin	18c
DEWKIST TOMATO JUICE, Choice, 20-oz. tin	10c
NABOB TEA, Green Label, 1-lb. pkt.	66c
NABOB COFFEE, irradiated, 1-lb. pkt.	39c

CANADIAN CHEESE, mellow, lb. 32c | BUTTER, First Grade Alberta, per lb. 39c

ORANGES Sunkist, 344's 2 doz. 53c
LOCAL CAULIFLOWER Size Heads, each 9c
TOMATOES Mulhouse, Desserts, lb. 30c
FRESH RIPE PINEAPPLES, Each 29c

MEAT DEPARTMENT
Fresh Killed Boiling Fowl lb. 35c
JOWL BACON Sliced or in the Piece, lb. 23c

ISLAND GRAIN-FED PORK
SHOULDER ROASTS Shank End, lb. 19c
LEGS Whole or Shank End, lb. 32c
LOIN ROASTS End Cut, lb. 39c
PORK TENDERLOINS Trimmed, lb. 45c

Tenderized COTTAGE ROLLS lb. 43c
CORNED BEEF Brisket lb. 15c Pickled Tongues, lb. 25c

BEEF, IRON AND WINE TONIC, 16-oz. bottle 69c
VITAMIN B1 TABLETS, bottle of 100 for 49c
LINEN WRITING TABLETS, 15c size at 2 for 15c
DAD'S CIGARETTE OR PIPE TOBACCO, ½ lb. 60c

½ lb. 19c
1 lb. 31c
OGILVIE PRODUCTS
TONIK WHEAT GERM Per pkt 50c
OATMEAL, 5 lb. bag Fine, Medium, Coarse 27c
SHANO Paint Cleaner 40-oz. bottle 39c

DON'T TELL US IT'S ALL OVER

We know there's no respite until the last objective—unconditional surrender of ALL the enemies of freedom and justice. Every day and every hour this war lasts will take its toll in life and broken hearts.

We'll win, of course. But maybe we can win a little sooner. Our military leaders tell us that full co-operation on the home front is essential to an early Victory.

Canada's Eighth Victory Loan is your call to lend the money to hurry the end. Dig down deep—Invest in the Best. Buy Victory Bonds.

BUY MORE BONDS SOS BUY BY SATURDAY

This Advertisement gladly donated by CLEAR VIEW BAKERY 767 FORT STREET

Table Protectors And Asbestos Table Mats

QUILTED COTTON PROTECTORS

28x62 inches	2.60	48x70 inches	3.60
48x80 inches	4.10	48x100 inches	5.00

FOR IMMEDIATE DELIVERY

ASBESTOS MATS

Custom-made for your own table. Waterproof top and soft cloth base. Absolute protection against the hottest dishes. Bring a paper pattern of your table top for ordering.

For tables up to 50 inches long	15.25
For tables up to 60 inches long	16.25
For tables up to 70 inches long	18.25

12-inch leaves 3.45 18 inch leaves 4.50

Delivery Approximately Two Months

STANDARD FURNITURE CO. 737 YATES

V.M.D. WORKERS OVER THE TOP IN VICTORY LOAN DRIVE

Employees of Victoria Machinery Depot have gone over the top in Canada's Eighth Victory Loan. They set out with a quota of $160,000, have subscribed to date $183,000, and aim to reach the $200,000 mark before the loan ends. In the picture is the V.M.D. Victory Loan Committee watching as Lieut. Robertson just back from overseas presented the "V.E." pennant to Claude Francis, V.M.D. personnel manager and chairman of the firm's Victory Loan Committee. Ernest Heybrock, at the Victory Loan organization, attended the ceremony. ***

The Daily Colonist

Established 1858

The Colonist Printing and Publishing Company Limited Liability

Subscription Rates by City Carrier:
Yearly $12.00
Monthly 1.00

Subscription Rates by Mail:
To Canada, British Empire, United States, Mexico:
Yearly $8.00
Half-Yearly 4.00
Monthly ..... .75

To All Other Countries:
Yearly $20.00
Monthly 1.75

All subscriptions payable in advance. Mail subscribers are requested to make all remittances direct to The Daily Colonist.

Subscribers in ordering change of address should be particular to give both old and new addresses.

Saturday, May 12, 1945

Crises of the War

Now that the war with Germany is ended it may be interesting to recall some of the most salient phases of that widespread and deadly conflict. All will remember the dark Summer of 1940. Norway was seized, Holland and Belgium were devastated, and Denmark succumbed without a fight. Everywhere the Nazi forces appeared irresistible. Then early in June came the smashing blow of the surrender of France, when 350,000 British troops trapped in the north were threatened with capture or annihilation. The story of the heroic Dunkerque evacuation will go down as one of the epics of history.

It was followed by a devastating German blitz which shattered London in parts and practically demolished such cities as Coventry and Plymouth. At the height of the air attack that Summer Britain triumphed with the great September victory that saw 186 enemy planes shot down in a single day. Never was the German air force able to attack in such numbers again.

In 1941 the war still went against the Allies. British troops sent to aid the Greeks were compelled to withdraw and Crete was evacuated. To make matters worse Italy and Romania added their strength to Germany. In North Africa the British had some success in the capture of Tobruk and Bengasi, but it proved shortlived.

In 1942 Rommel counter-attacked in Africa. His army recaptured Tobruk and drove within a day's march of Alexandria. The Americans had now entered the war and the British regathered their strength. Montgomery completely defeated Rommel at El Alamein and pursued his forces across the desert to Tunis. By this time the Allies had landed in North Africa in force, and they moved up to a juncture with the British Eighth Army in Tunisia. The result was that by the Spring of 1943 the Germans were driven out of Africa altogether.

Aided by a bitterly cold Winter in January, 1943, the Russians lifted the seventeen-month seige of Stalingrad, and began the march back that never ceased until Berlin had fallen. In fact 1943 saw the turn of the tide for the Allies. Sicily was invaded, and two months later Italy surrendered unconditionally. It proved, however, to be but the beginning of a long campaign on the peninsula, a campaign that concluded with an Allied victory only about a week ago.

In 1944 the Allied fortunes continued to rise. The great Russian armies crossed into Poland and invaded Romania. But the greatest day of all was June 6, when the Western Allies made their successful landing in Normandy. This dramatic event was followed by a rapid sweep through France that was eventually stayed for some months on the German border. The Germans made one desperate lunge through the Ardennes woods, but were finally repulsed and driven back with heavy losses.

The present year saw the crossing of the Rhine, and all that has followed since. Certainly it has been a war of many ups and downs, but with the united strength of the British Commonwealth, the United States and Russia converging on Germany the final result was never in doubt.

New Westminster Election

The election of Byron Johnson as Coalition member for New Westminster, Thursday, was significant as marking the first serious setback for the C.C.F. during the life of the present Provincial Legislature. Previously they had scored by-election gains in Salmon Arm and Revelstoke. The substantial vote for the Labor Progressive candidate as compared with the C.C.F. will be noted, even although it did not affect the result as Mr. Johnson had a large majority over the three other candidates combined. The vote for the Independent Labor candidate was insignificant. What effect the Labor Progressive vote may have on the fortunes of the C.C.F. in the forthcoming Federal election remains to be seen.

When he takes his seat in the Legislature, Mr. Johnson will be returning to the House where he sat as a Victoria representative following the election of 1933. His election will please his many friends here, the city of his birth and early manhood, and the scene of his youthful athletic triumphs. The result of the New Westminster election should strengthen the hands of the Coalition Government in its efforts to carry on under the strenuous conditions of war and to prepare for the problems of peace.

"F for Freddie"

"F for Freddie" was not seen circling over Victoria yesterday, as had been hoped. There was something almost humanly tragic in the bomber's fate. It had passed through 211 operational flights in the war without serious damage, and in its mission of peace it fell in the last lap. But the saddest feature is that two gallant R.A.F. flyers lost their lives at the same time. A machine can be rebuilt, but these young lives cannot be replaced.

"F for Freddie" has been described as the world's most famous flying fighter, and it would seem to top the doughty Mosquitos at least. In accordance with its friendly sounding name it seemed almost to have become imbued with human attributes, and so it was eminently fitting that it should have been selected to assist in the Dominion Victory Loan campaign. It had practically crossed every province in Canada except British Columbia when the crash came. Constructed from British Columbia spruce it was to know the home country [illegible] sturdy fighter it was, it perished in the campaign. It was like a soldier killed by the firing of the war's last shot.

The pilots were both distinguished men. Flt. Lt. Maurice Briggs had won the D.S.O., D.C.F. and D.F.M., while F.O. John Baker held the D.F.C. and Bar. When Canada had been honored by the choice of such men to assist in a vital campaign, it seems the more pathetic that their lives should have been lost on Canadian soil. To their bereaved relatives will go the nation's warmest sympathy.

Churchill's Tribute

That was a glowing tribute to Canada's war effort paid by Mr. Churchill in a message to the Canadian Prime Minister this week. It was really a "V-E" Day congratulation. Mr. Churchill described Canada's part in the war as "a magnificent contribution to our common victory." He added that Canada might well be proud of the glorious deeds of her sons on land, on the sea and in the air. "Her valiant army was a sure shield of this country during its darkest days and has now contributed powerfully to the liberation of Western Europe."

He referred to the immense accomplishments of the British Commonwealth Air Training Plan, which, under Canadian administration, had proved the solid foundation for air supremacy without which the war could not have been won. He spoke of the aid given in finance, the production of munitions and of naval and merchant vessels, and the supply of foodstuffs on which the life of Britain depended.

He concluded with reference to the comradeship which flows from common ideals and the united struggle for victory. He added: "In this spirit of fellowship we now face the final struggle with our remaining foe and look forward at no distant time to building a new era of security and peace."

It was a tribute earned by Canada as a whole, by a people imbued with the one aim of defeating a common foe, a people equally determined to do its full part in the fight still to come in the Far East.

Seen in Passing

How much history can be made in five minutes was related by Margaret Ecker, a Vancouver newspaper woman, who was present when the German representatives signed the surrender at Reims. She and 16 other correspondents were crowded together in the small room where it took place. It seemed hard to believe that those ordinary sheets of paper passing from hand to hand marked the close of a war that had devastated the lives of a generation.

The handsome Marshal Zhukov may well prove to be one of the rising lights of Russia. It was a fine gesture, when in the ruins of the city he had captured he faced Air Marshal Tedder and proposed a toast "to the continuing friendship of Great Britain and the Soviet Union," adding "that friendship is necessary for the future of mankind."

If all the sighs of relief that have come from thousands of homes in the past few days could be concentrated, they might form a shining cloud over the earth, and the tears of joy might create a rainbow that would reach from the heart of Germany to this Pacific Coast.

Last Wednesday was a hard day on the "ings" of the enemy camp. On that day the boasting Goering, the smiling Kesselring and the shivering Quisling—were all taken into custody. There is still another word ending in "ing" that probably describes their present condition—they are all trembling.

The Russians appear to have celebrated "V-E" Day a day later than their Allies. With the many guns roaring in Moscow they made up in noise for what they lacked in promptitude.

From "The Men of Old"

I know not that the men of old
Were better than men now,
Or heart more kind, or hand more bold,
Of more ingenuous brow.
I heed not those who pine for force
A ghost of Time to raise,
As if they thus could check the course
Of these appointed days.

A man's best things are nearest him,
Lie close about his feet.
It is the distant and the dim
That we are sick to greet.
For flowers that grow our hands beneath
We struggle and aspire—
Our hearts must die, except they breathe
The air of fresh Desire.

Yet, Brother, who up Reason's hill
Advance with hopeful cheer—
O! loiter not, those heights are chill,
As chill as they are clear.
And still restrain your haughty gaze
The loftier that ye go,
Remembering distance leaves a haze
On all that lies below.

—RICHARD MONCKTON MILNES.

Could Not Kill Rotterdam

By L. S. B. SHAPIRO
North American Newspaper Alliance

ROTTERDAM, Holland, May 9 (By Wireless).—Grey-haired hollow-cheeked Peter Our, who was burgomaster of Rotterdam until Arthur Seyss-Inquart dismissed him in 1941 for failure to adjust himself to the Nazi regime, returned to his great mahogany desk in the city hall today and told this correspondent in a few terse sentences the story of his city. He was surrounded by his shadow Cabinet—a group of underground patriots who spied on the Germans throughout the occupation in order to obtain precise information on destruction and atrocities.

"The Germans began the occupation of Rotterdam on May 14, 1940, by destroying the centre of the city with 500 bombers at high noon," he related. "They were unopposed. It was senseless destruction. Twelve hundred civilians were killed, several thousand wounded and the whole heart of the city was razed to the ground except for three buildings, the city hall, the Bourse and the post office. It was pure and inexcusable terror bombing.

TERROR LASTED FIVE YEARS

"Afterward began the terror in the streets which lasted five years up to last Saturday. Frequently hostages were marched into the street and shot in cold blood, their bodies left lying there from 8 a.m. to 5 p.m. If you walk through the city today, you can see piles of flowers on the pavements at central points. All day yesterday, Rotterdammers commemorated thus the locations of mass hostage shootings. Forty hostages were shot in front of the city hall the day after S.S. Chief Rauter's life was endangered by the underground. I was myself held as a hostage in 1942, but only for a week.

"In September, 1944, the Germans began systematic demolition of our port facilities. The Holland-America Line's million-dollar warehouse was the first to be razed to the ground. Then all port facilities on the left bank, including our magnificent installations at Warlhaven, Maashaven and Rijnhaven were thoroughly destroyed.

More recently they began to destroy facilities on the right bank. They had demolished nearly six kilometers of docks, but luckily they didn't have time to destroy the remaining nine kilometers before the Allies came in.

"But please tell America this: We still have willing workers and dock capacity to receive ships, to unload them and to give them a quick turnaround.

BRAVE PILOTS FOILED GERMANS"

"Although the Germans sank 20 blockade ships in the channel, our brave pilots who were ordered to put them in position for sinking managed to turn them lengthwise, thus leaving a narrow channel which now permits of navigation. Last August, the Germans planned to sink the new liner Zuiderdam, a 10,000 tonner, as a blockade ship. Our underground learned of the plan and sank the Zuiderdam at her dock before the Germans could swing her into the channel.

"Of the food situation, I need not tell you. Our death rate is five times of normal. Since September, our people have been fed half a litre of potato soup and a small crust of bread once a day—nothing else. Since November we've had no coal, gas or electricity."

But, he concluded, as he stood in the window and regarded the hysterically cheering crowds, "Rotterdam lives again. Tell your people in America this will be the same great city in a short time. The Germans tried their best, but they couldn't kill Rotterdam."

Letters to the Editor

No letter to the editor will be inserted except over the proper signature and address of the writer. This rule admits of no exception. No letter should exceed 200 words in length. Unsolicited correspondence cannot be returned.

SOVIET FRIENDSHIP

Sir,—Members of the National Council for Canadian-Soviet Friendship are distressed by the frequent manifestations of ignorant prejudice against our Russian ally who in recent years has so magnificently demonstrated, by wartime performance, the falsity of lies which for years flooded this country.

As we now reap the rich fruits of the Soviet Union's war preparedness—and one trembles to think of what Bersen torture camps might now have been scattered throughout our own land had not the Red Army met and smashed the military might of Nazi Germany—there creeps in another insidious campaign of lies, prejudice and ignorance about Russia, fostered by enemies of national weal and international goodwill, and carelessly accepted and repeated by people who have little better than a gossip knowledge of the facts.

An example of this has been brought to the attention of the Council for Canadian-Soviet Friendship by readers of The Colonist who expressed alarm at a news item in the issue of April 27 about a "poll among Victoria High School students reported to the luncheon of the Rotary Club in the Empress Hotel." The report states that "belief that there would be a third world war, next time with Russia as the aggressor nation, was also voiced by the students through the poll results."

We learn upon inquiry that this poll was taken on some 40 questions for the purpose of apprising the Rotarians as to "what young people are thinking today," and we feel sure that this untoward and unintelligent expression of views about future insecurity reflects, not weakness in the standard of education in our schools, but just the common ignorance and prejudice on this subject as reflected in the home.

In this time of international stress we earnestly solicit the support of citizens in the cultivation of an intelligent and well-balanced understanding between Canada and our Russian ally, an understanding which is essential if our "young people of today" are not to be the "unknown soldiers" of tomorrow.

C. K. MORISON,
Secretary, Victoria Branch, National Council for Canadian-Soviet Friendship.

OLD BRYDON ESTATE

Sir,—A few days ago I read to my amazement that the Esquimalt Council had agreed to purchase the old Brydon Estate for some $8,000 (first cost only) for a memorial park, providing the taxpayers are willing. At the present time we have more parks and playgrounds than any other municipality with our fixed population. To the best of my knowledge, not one of our parks or playgrounds have any public conveniences except perhaps the odd water faucet, only one has any seating accommodation, the balance the odd children's swing and some the odd basketball nets.

For years each succeeding council has bemoaned the fact of the Dominion Government appropriating land and paying no taxes, leaving the burden on the good old taxpayer. Is this present council bitten with the same "bug." Why purchase more property when we have acres to burn. If the present contemplated purchase is for school purposes, what is wrong with the property known as the "Transfer," which the municipality already owns and is just as convenient as the proposed new purchase.

I hope the council has in mind the wartime houses, the population of which caused the abnormal increase in school attendance. It is understood these wartime houses are to be removed after the war. Are the present tenants going to stay in Esquimalt or are they going to pack up and go home? Just because we are riding the crest of a financial boom, I do not think there is any necessity to squander our funds. I would suggest we finish off the present parks and playgrounds, improve the roads, streets, sidewalks and open ditches, and when selling lots to home builders, give them a little encouragement by providing access to at least a few public utilities to which taxpayers and home owners are entitled.

R. G. HUMPHREYS.
618 Grenville Avenue, Esquimalt, B.C., May 11, 1945.

BOATING ACCIDENTS

Sir,—The recent tragic drowning in Saanich Inlet draws attention to the instructions issued some years ago by the Vancouver Island Lifeboat Association on how to avoid boating accidents. The principal points to remember are:

1. The smooth surface of the sea even inshore is always deceptive in Vancouver Island waters. There are strong and invisible currents at all times which will quickly carry a boat or a log raft away from the land towards the dangerous tide rips.

2. If you must swim in this cold and treacherous water, do not go many yards from shore. It is much safer to have a good boatman on watch.

3. Obtain an experienced local boatman before going on the sea however smooth the water is on the surface. Never take any chances. Remember, when you risk your life you may risk the lives of others who will come out to try to save you.

4. Do not overload any boat, and always carry a bailer or a large can. See that your rowlocks fit, and have good oars. Watch the weather and the effect of wind on the sea and the tides. Each little point of land will have its tidal current.

5. If a boat should get carried away from the land, make the proper distress signal by waving an oar to and fro before the boat gets too far off coast watchers to observe and report the signal. Put a shirt or sweater on the oar to make it easy to see.

6. Don't interfere in any way with sea lions, seals, blackfish or sea serpents. If you leave them alone they will leave you alone. Always look out for the wash of passing steamers and meet it bow on. Do not stand up in a boat. If you get into a tide rip sit on the bottom of the boat.

7. In case you see an upset, telephone the nearest police officer.

F. V. LONGSTAFF,
President.
K. GENN, Secretary.
Vancouver Island Lifeboat Association. Office: 614 Scollard Building, Victoria, B.C.

To the loftiest spirits safe living has always been the charter of the second rate.

TWO AXIS FOES DOWN AND ONE TO GO

TWENTY-FIVE YEARS AGO

(From The Daily Colonist of May 12, 1920)

Free Water—A request from Victoria and District Cricket Association for free water for the Royal Jubilee Hospital grounds was referred last night by the City Council to Water Commissioner F. M. Preston for report.

FIFTY YEARS AGO

(From The Daily Colonist of May 12, 1895)

The City—The Teachers' Institute held a regular meeting at the Y.M.C.A. Hall yesterday afternoon, when a paper on mental arithmetic was read by the principal of the High School.

SEVENTY-FIVE YEARS AGO

(From The Daily British Colonist of May 12, 1870)

Large Force—The Red River Expedition is to be composed of 10,000 picked men, including a battery and rocket brigade, as well as 2,000 loyal Indians.

Valid Ration Coupons

Sugar—Nos. 46 to 57.
Preserves—Nos. 33 to 46.
Butter—Nos. 90 to 106.

AUTHORS PLAN MEETING

Dr. R. J. O'Neal will speak on "The Basis of Civilization" during a meeting of Victoria and Islands Branch of the Canadian Authors' Association in the Women's Institute Hall on Fort Street at 8 p.m. Monday. Miss Clara Hill will give a craft talk and Miss Eugenie Perry will review Hermia Harris Fraser's "Songs of a Western Isle."

Observation Car

By G.B.

During a recent speech at Redditch, Worcester, England, Sir John Wardlaw-Milne, chairman of the select committee on national expenditure, declared: "Socialism, working through bureaucracy, central control, bundles of red tape and continuous forms, always stifles individuality and initiative, and at the best can only play for safety. We did not build up this Empire on the basis of safety first, and if we become a nation of 'safety first-ers' it would be the beginning of the end." . . . The weekly tea ration in Eire has been reduced from three-quarters of an ounce to half an ounce. . . . Tons of fruit rotted in Canada last year because householders and farmers were not allowed sufficient sugar for preserving. The sugar allowance is even less this year. . . . The Mackenzie King Government will be loath to ease war controls and restrictions which give members so much power over the common people. . . . The chairman of the British Columbia Liquor Control Board stated on Wednesday that distillers would increase their prices, and the public would consequently have to pay more for a dram. Figures show profit from the sale of liquor in the province last year was fabulous, so it should be in order for the Liquor Control Board to decrease its prices, absorb the increased cost, and give the public a semblance of value for its hard earned money. . . . From The Financial Post: "Although production of radios for civilian use in Canada should begin shortly, the real bottleneck will be the ability to produce sufficient tubes to complete the sets. Before the war it was estimated that 85 per cent of Canadian radio components were imported. At present Canada can make about 70 per cent of a radio receiver in this country. Currently, radio tube production on this continent is not adequate to handle replacement, let alone provide capacity for new sets. Manufacturing sources claim the earliest date for new civilian sets will be the first quarter of 1946.

Sunrise and Sunset

MAY

Times of sunrise and sunset (Pacific standard time) at Victoria, B.C., for the month of May, 1945.
(Add one hour for Pacific daylight time.)

Date	Sun-rise	Sun-set	Date	Sun-rise	Sun-set
1	4 55	7 38	16	4 31	7 49
2	4 53	7 39	17	4 30	7 50
3	4 51	7 31	18	4 29	7 51
4	4 49	7 32	19	4 28	7 53
5	4 48	7 34	20	4 27	7 54
6	4 46	7 35	21	4 26	7 55
7	4 45	7 37	22	4 25	7 56
8	4 43	7 38	23	4 24	7 57
9	4 42	7 39	24	4 23	7 59
10	4 40	7 41	25	4 21	8 00
11	4 39	7 42	26	4 20	8 01
12	4 37	7 43	27	4 19	8 02
13	4 35	7 45	28	4 19	8 03
14	4 34	7 46	29	4 18	8 04
15	4 33	7 47	30	4 17	8 05
			31	4 16	8 06

Meteorological Office, Gonzales Heights, Victoria, B.C.

Wedding Rings
E. ROWBOTHAM
JEWELER
451 DOUGLAS ST.

Home Again!

What now--Soldier?

It's a happy day when you don civilian clothes again. But demobilization brings with it new questions to be answered, new decisions to be made. Rehabilitation, itself, raises new problems for every ex-service man and woman.

This Bank, in co-operation with the Government, wishes to assist our veterans in every way possible to re-establish themselves. Our Branch Managers are ready to help you solve your personal, individual problems. They will be glad to discuss with you, in complete confidence, your plans for the future . . . the various courses open to you by which you can most advantageously realize your aims.

Gratuities and Money Grants, University Education and Technical training, Land Settlement and Business Loans—these and many other rehabilitation measures offer new opportunities to you . . . which may make decision and choice difficult. Bring your difficulties to us. Let us talk them over fully and frankly.

THE BANK OF TORONTO
Incorporated 1855
Yates and Broad Streets, Douglas Street — C. W. Pangman, Manager; S. D. Markham, Manager

Torpedo Boat Lost, Five Wounded In Mystery Blast Off Le Havre

A BRITISH PORT, May 11 (CP).—Five Royal Canadian Navy men were wounded when Royal Navy Torpedo Boat 463, under command of Lieut. D. G. Greba, Winnipeg, was lost following an unexplained explosion off Le Havre recently.

The Admiralty, in disclosing the story, said the 463 was on a hunt with another M.T.B. commanded by Lieut. Barney Marshall, of Victoria, when the explosion occurred. All survivors, including the injured, were rescued by Marshall's craft within three minutes of the blast which holed the 463 in the stern.

Injured were: A.B. Walter Sampson, Sydney, N.S.; Tel. Peter Germaniuk, Stoney Plain, Alta.; O.S. Lawrence Harold Gross, Waterloo, Ont.; A.B. Harry Broadley, St. Catharines, Ont., and Lieut. Richard Paddon, North West River, Labrador.

NEW METHOD Laundries O. BIGG DOING A BIG JOB-WELL

DIGGON-HIBBEN LTD.
Artistic Prints for MOTHER'S DAY
Figure, floral and bird subjects, in attractive, modern frames, from $2.95 a pair.
Also CARDS—MOTTOES and many other suitable gifts.
DIGGONISM—She talks in high gear and thinks in low.
DIGGON'S
1700 BLOCK GOVT. ST.

Vancouver Forecast

Light winds, becoming moderate in afternoon. Partly cloudy in late afternoon and evening, with light rain at night.

SCIATICA SUFFERERS
Does stabbing, piercing pain of Sciatica in your hip and thigh make life a misery? Do as thousands have done. Get quick relief with Templeton's T-R-C's, and lead the normal, active life you long for. Don't suffer another day. Get T-R-C's—and stop that miserable pain—now! 50c, $1—at druggists everywhere. T-46

Salt Spring Island Ferry
SAILINGS
Daily Except Wednesday
Lv. Fulford 8:15 A.M. 4:00 P.M.
Lv. Swartz Bay 9:30 A.M. 5:00 P.M.
For Information and Bus Connections Phone E 3177

Blind Student Receives B.A.

VANCOUVER, May 11 (CP).—Edward Brown, who has been blind since he was five years old, received his Bachelor of Arts degree at University of British Columbia graduation ceremonies here yesterday.

Mr. Brown, who studies from Braille textbooks or from [illegible] students, passed with second-class honors, majoring in English and philosophy. His examinations are dictated, and he types the answers.

Point System For Return of Overseas Men

MOOSOMIN, Sask., May 11 (CP).—Defence Minister McNaughton told a public meeting here tonight that a point system on which men overseas would come home would be announced shortly.

The minister, a Liberal candidate in Qu'Appelle Federal constituency, said he was satisfied Canada had been allotted her fair share of shipping to bring the service forces home. Some war planes will be made into transports to bring men back to Canada, however.

Re-establishment was the greatest importance, said Gen. McNaughton in speaking of the point system. Points will be allotted men who have dependents, for length of service in the battle area, and for wounds, he said.

LINKS THROAT TO EAR

The middle ear is connected with the throat by the Eustachian tube.

The Fighting Forces

Now Liberated

MAJOR R. H. TYE

Popular Canadian Scottish officer, who was wounded for the second time and taken prisoner on the Western Front on February 18, has now been liberated and is back in England, according to word received yesterday by his wife, Margaret, 3175 Beach Drive.

An outstanding Victoria athlete, Major Tye has been for 16 years a member of the Canadian Scottish, with whom he landed in Normandy on "D" Day, distinguishing himself by capturing 17 Germans shortly after his battalion struck inland from the beach. He served continuously with the Scottish through its many engagements until taken prisoner.

Before the war Major Tye was manager of the Vancouver Island Coach Lines at Duncan.

Returns to Duty

S.P.O. George Meadmore, R.C.N.V.R., has returned to duty following leave at the home of his mother, Mrs. C. E. Meadmore, 568 Toronto Street.

Born at Calgary, he attended Cloverdale and Mount Douglas High Schools and enlisted in the navy five years ago. S.P.O. Meadmore has served aboard H.M.C.S. Kamloops, Regina, Moose Jaw and Milltown, a Canadian minesweeper which participated in the invasion action.

Wounded in Action

Pte. Alex Johnston, son of Mr. and Mrs. J. G. Johnstone, 2721 Belmont Avenue, has been reported wounded in action April 26 while serving with the 1st Battalion Canadian Scottish overseas, according to word received by his parents. Prior to his enlistment, Pte. Johnston was employed as a gardener at Beacon Hill Park.

Now Presumed Dead

W.O. J. B. GRAVLET-CHAPMAN

Son of Rev. P. W. Chapman, R.R. 1, Saanichton, who was previously listed as missing on active service with the R.C.A.F. overseas, is now presumed dead for official purposes, according to a recent casualty list from R.C.A.F. Headquarters.

W.O. Gravlet-Chapman went overseas as a wireless operator and re-mustered as a bomb-aimer in England. He has had many operational flights over enemy territory, among them being Hamburg, Bremen, Dusseldorf, Munich, Cologne, Duisburg and St. Nazaire in France.

A little over a year ago, W.O. Gravlet-Chapman was home on leave after completing his first tour of operations.

Duncan Man Killed

Cfn. Charles Gary West, R.C.E.M.E., has been listed as killed in action overseas, according to a recent casualty list. His wife, Mary, is a resident of Duncan.

Injured Overseas

According to a recent casualty list issued by the Department of National Defence, Pte. Richard Erskine Nimmo, son of Mrs. Barbara Nimmo, Westholme, has been listed as slightly wounded while serving with a British Columbia regiment overseas.

Returns to Canada

F.O. J. L. "JIM" HARRIS

Of Port Alberni, who has completed his duties with the R.C.A.F. overseas and has returned to Canada. He is expected to arrive home soon.

Recent Enlistments

Recent army enlistments for Victoria and district were: Harry Simpson, 471 Boleskine Road; John Kenneth Sweetnam, 905 Hereward Road; John Robertson, 225 Dundas Street; Robert Stuart Little, 116 Gorge Road, and William Alan Higgins, 567 Head Street.

Up-Island enlistments were: David Brown, Ladysmith; Stanley Thomas Francis, Ladysmith; George Sydney La Fleur, Ladysmith; William Frederick Elgie, Nanaimo; Earl Douglas Brunt, Nanaimo; Edmund Vincent Bayly, Comberland; Norman Clayton Hills, Alberni.

Posted Here

Word has been received of the appointment to this coast of Lt. R. A. Gonnason, R.C.N.V.R., son of Mr. and Mrs. A. B. Gonnason, 290 Beach Drive. A graduate of Royal Roads Naval College in 1941, he has been serving on Atlantic convoy duty since that time. He will leave the eastern coast early this month to take over his new assignment here.

To Royal Roads

Lt.-Cmdr. Allan Craig, R.C.N.V.R., has arrived from Quebec City to take over his new duties at the R.C.N. College, Royal Roads. He is accompanied by his wife and small son, Billy, who are at present staying with Mr. and Mrs. Allan Craig, Esquimalt.

NOW at Eddy's
Those Smart "SHORTIES"
with Hollywood Wrap-Around Belts!
Lots of our patrons have been waiting for these, and here they are! And of course we show also a dozen other styles in all patterns, fabrics and colors, so that you'll certainly, and easily, find one just to suit your fancy.
From $14.95

AND
For the Youngsters
Lots of things in our upstairs Junior Department. Perhaps the very item you've been waiting for arrived today!
ALSO
Bathing Suits
and (believe it or not)
Bathing Caps!

Modern Store for the Modern Woman
1661 DOUGLAS
Opposite "The Bay"

I'm for the CCF because I want

JOBS not BREADLINES!

Here is the program I support:

Full Employment
Conversion of Crown war plants to peacetime production under public ownership.
1,000,000 new homes in town and country in 10 years; low rental housing; slum clearance; community and regional planning; schools; hospitals; community centres; rural electrification; irrigation; soil and forest conservation.
Socialization and democratic control of monopolistic industry, of banks and other financial institutions.
World co-operation to promote international trade; planned exchange of goods through Export and Import Boards.

Complete Social Security
A floor under income; family allowances; maternity benefits; health centres open to all; old age pensions at 60 without means tests; pensions to widows and handicapped persons.

Prosperous Agriculture and Fishing
Guaranteed prices, credit at cost; crop insurance; social and co-operative ownership of processing, packing and major distributive facilities; planned trade.

Security for Labour
Genuine compulsory collective bargaining with company unions outlawed; a National Labour Code covering hours, wages and conditions of work.

Veteran Rehabilitation
Maintenance or Jobs—full pay and allowances until a satisfactory job is found; lifelong free medical attention for all servicemen and women; full financial assistance in farming, fishing and small business.

The Old Parties ADMIT FAILURE
- 2,000,000 new jobs are needed after the war. Yet, private enterprise plans to cut 1943 employment by at least 10%.
- A recent Government survey of industry's post-war plans proved so damaging to private enterprise that the Liberals banned it. The Cabinet refused to release the report to the press.
- A private enterprise spokesman, C. H. Carlisle, president of the Dominion Bank, warns against:

"believing that post-war conditions will be free from want, free from fear, free from unemployment and depressions. . . . We (private enterprise) are at a loss . . ."

This evidence proves that the Liberal-Tory-private-enterprise groups stand solidly opposed to progress and the realisation of a decent secure future.

FELLOW CANADIANS — The Government which you will elect on June 11th will either take us forward to a new and permanent prosperity or force us back to pre-war unemployment and chaos. ¶ Let us remember that courage, not timidity, broke the Fascist might . . . that planning, not "business-as-usual", won the war. ¶ What we can do in war, we can do in peace!

Published by the Co-operative Commonwealth Federation.

This Time — SECURITY WITH VICTORY — Vote CCF

Simpson's Buys Home for Workers

TORONTO, May 11 (CP).—An 85-acre country estate 18 miles west of Toronto, has been purchased as a rest home for employees of a large department store company, Robert Simpson Co., Ltd., it was announced tonight.

On recommendation of the company physician, facilities of the estate will be available to staff members from company branches in Montreal, London, Ont., Halifax, Regina and Toronto.

Bracken

Continued from Page 1

boundaries during their absence. As for those who would not return the best monument that could be built to their memory was a structure of Canada such as they "would have us build for the society they died to save," said Mr. Bracken.

Yet those young people have offered us a most compelling example of Canadian unity, Canadian courage and Canadian strength, when they enlisted, they did so . . . as English-speaking Canadians, not as French-speaking Canadians, not as new Canadians, not as old Canadians . . . they were all Canadians and we must in future be no less than them—all Canadians."

Mr. Bracken said he was acutely aware of the many problems that beset the provinces of Canada and if elected to power he would seek to bring together the Government of all provinces to "the end that their problems will be fairly and harmoniously resolved within the Federal system that is our Constitution.

"As the party I lead faces the problems of Dominion-Provincial relations, it is not our intention to be influenced by the politically strong to the detriment of the politically weak. The suspicion and ill-will which have prevailed in the past we shall strive to replace by confidence and goodwill. The Dominion-Provincial situation we shall face with frankness and fairness.

"If we can remove from the minds of individuals the suspicion that Canadians in one part of the country are to be measured by different standards of rights and responsibilities than Canadians in another part, we shall be on the way to achieve one of the chief real aims of Confederation."

Houde "Independent" With Some Variation

MONTREAL, May 11 (CP).—Mayor Camillien Houde, who some time ago announced he would be co-leader of the Bloc Populaire in the June 11 Federal election campaign, tonight told The Canadian Press, "I am an independent candidate in Montreal St. Mary, but I am ready to help the Bloc Populaire candidates in every constituency in Quebec."

TO ANNOUNCE PLATFORM

OTTAWA, May 11 (CP).—John Bracken, Progressive Conservative national leader, will announce his party's platform for the June 11 general election, including a manifesto on the party's plans for post-war employment, in an address here next Tuesday night, it was learned today.

MORE DAY To Give
MORE HEAVE To Buy
MORE BOND To Gain
MORE VICTORY
Then They'll Come Marching Home
If We
BUY VICTORY BONDS
This Advertisement Gladly Donated by
MODEL CLEANERS
768 FORT STREET

SPROTT
BUY BONDS SOS Buy by SATURDAY
SHAW
The best way to provide for a business education for future Canadian citizens.

Had Another Bad Night? Couldn't You Get Any Rest?

To those who toss, night after night, on sleepless beds. To those who sleep in a kind of a way, but whose rest is broken by bad dreams and nightmare. To those who wake up in the morning as tired as when they went to bed, we offer in Milburn's Health and Nerve Pills a tonic remedy to help soothe and strengthen the nerves.
When this is done there should be no more restless nights due to bad dreams and nightmares.
Price 50c a box, 65 pills, at all drug counters.
Look for our registered trade mark a "Red Heart" on the package.
The T. Milburn Co., Limited, Toronto, Ont.

Social and Personal

Miss Charlotte Osborne has returned to her home in Winipeg after a holiday at the Pacific Coast.

Misses E. and R. Reynolds, Princeton, are guests at the Empress Hotel while visiting Victoria.

Mr. and Mrs. William Turner, Vancouver, are vacationing in Victoria, guests at the Empress Hotel.

Dr. and Mrs. Doran, Miss P. Doran and Mr. D. Roberts, all of Brandon, Man., are guests in Victoria, staying at the Empress Hotel.

Mr. and Mrs. C. T. Howard, Coupeville, Wash., arrived yesterday to spend a week or 10 days with Alderman and Mrs. Burges J. Gadsden. Mr. Howard is Mrs. Gadsden's brother.

Lieut.-Col. and Mrs. C. S. Bigler, Ottawa; Mr. and Mrs. H. W. Clokie, Winnipeg; Mr. and Mrs. D. L. Pettigrew, Kelowna; Flight Lieut. and Mrs. D. H. Halliday, Calgary, are visitors at the Empress Hotel.

C. Norman Wills, son of Ald. and Mrs. F. A. Wills, who recently graduated with honors from U.B.C. as B.A.Sc., Mech. Eng., has been commissioned as engineer officer in the R.C.N.V.R. and is leaving immediately for Eastern Canada.

Mrs. A. G. Crofton and her family will hold a victory tea on Sunday at 4 p.m. at Harbor House, Ganges, for all residents of Salt Spring Island. Assisting the hostess will be her daughters, Mrs. Graham Shove, Mrs. Fred Morris, Miss Denice Crofton and Miss Dulcie Crofton.

Lieut. and Mrs. R. W. Dunn, 2852 Gorge View, will entertain at a cocktail party, Friday next, in honor of Miss Gillian Anne German, daughter of Captain and Mrs. Barry German, whose marriage to Lieut. Frederick Charsley Frewer, R.C.N., will take place this month.

Vancouver visitors at the Empress Hotel include Mrs. J. T. Trumbull, Miss M. F. Trumbull, Mr. and Mrs. J. T. O'Connor, Mr. and Mrs. W. Crofton, Mr. and Mrs. P. D. Murphy, Mr. and Mrs. G. E. Cameron, Dr. and Mrs. H. MacKenzie, Mrs. M. A. Ferguson, Mrs. W. B. Milner, Dr. and Mrs. A. H. Hutchinson, Mr. and Mrs. William Beck, Mr. and Mrs. W. E. Smith, and Mr. and Mrs. E. A. Leslie.

McM&M for GALVANIZED WARE

EUREKA LIGHT-WEIGHT WASH TUBS
With wringer rests and drop handles.
$1.50 - $1.60 - $1.80

STANDARD WASH TUBS
$1.95 and $2.15

PAILS
No. 14 65¢
No. 16 80¢

DURO SQUARE TUBS
20 Inches square (without wringer attachment)
No. 42 $1.90

UTILITY SCRUB TUBS
With handles 65¢

GARBAGE PAILS
$1.85 and $3.30

GALVANIZED PAILS
39¢ - 45¢ - 65¢

EUREKA GALVANIZED GARBAGE CANS (with lid), each $3.95

McLennan, McFeely & Prior, Ltd.
Established 1859
1400 Government Street — Private Exchange Connecting All Depts. — G 1111

Might as Well ★ ENJOY JAMESON'S ★

SPROTT — BUY BONDS SOS Buy by SATURDAY — SHAW

The best way to provide for a business education for future Canadian citizens.

Nursing and National Health

III—GROWTH OF TRAINING SCHOOLS

Canada holds an important and honourable place in the history of nursing on this continent. In the early years of Confederation a few hospitals were beginning to introduce the methods of training nurses advocated by Miss Florence Nightingale. The first hospital on the American continent to adopt the Nightingale system of training was the General and Marine, at St. Catharines, Ontario, and was later known as the Mack School. This school has ever upheld the dignity of its standards and remained worthy of its pioneer traditions. The next attempt to establish a Nightingale school was made at the Montreal General Hospital, but the old order was too strongly entrenched there and it was not until many years later that Miss Nora G. E. Livingston finally managed to establish the School for Nurses which she made justly famous during her 29 years as Superintendent. The School of the Toronto General Hospital was also established against great odds. In the 25 years during which Miss Mary Agnes Snively was the superintendent, the School of Nursing enjoyed a period of great prosperity and became renowned throughout the nursing world as embodying the highest ideals in nursing. The Order of the Grey Nuns founded by Reverend Mother d'Youville were the pioneer nursing women in the West. Their first hospital, part of their Mission House, was opened in 1844 but it was not until many years later, 1897 to be exact, that their first school of nursing was established at St. Boniface, Manitoba. The several Grey Nuns' Schools of Nursing across Canada occupy an important place in nursing today.

The expansion and development of the Dominion, with its increasing population, created a demand for hospitals and nursing service. The need for qualified nurses was great and the public-minded citizens in these early years of hospital development did their best to provide for the sick. Thus the 1880s-'90s saw many schools established from the Atlantic to the Pacific—Halifax, Saint John, Montreal, Ottawa, Toronto, Winnipeg, Regina and Vancouver.

These schools were established on a modification of the Nightingale school which represented the first organized plan of education for nurses. It is a far cry from the 1880s to the year 1945 when one attempts to envisage the phenomenal strides in nursing education and the care of the sick accomplished in the last half century largely as the result of the foundation laid by the two illustrious women who ushered in the Snively-Livingston epoch in nursing. Fortified by the Snively-Livingston spirit of winning out over the seemingly impossible, the leaders of the nursing profession of today continue to press forward in erecting a superstructure of nursing education worthy of the foundations laid by their predecessors. This early leadership resulted in the formation of nurses' organizations.

Many of the battles fought and won for nursing education owe much of their success to the support given to the schools of nursing by the professional organizations. More and more do we realize the necessity for a strong national body to attain and maintain professional standards.

NEXT WEEK—The Growth of Professional Organizations

BUY BONDS SOS Buy by SATURDAY
B.C. ELECTRIC
CODE DEPT.

★ FUR ★ STORAGE
100% FULL PROTECTION
Against FIRE — THEFT — MOTHS
PHONE E 2514
Our driver will call
FOSTER'S FUR STORE
735 YATES
Storing Furs Since 1888

Her Royal Highness Princess Alice on Last Official Visit

—By Staff Photographer.

Her Royal Highness, Princess Alice, is shown above at Government House in a happy pose as she set out yesterday for the Lake Hill Women's Institute handicraft exhibit. She wore a becoming blue feather hat over soft white hair; under a smartly cut black redingote, glimpses of a blue and black flowered afternoon dress can be seen. Her gloves picked up the deep blues of hat and dress.

Mr. and Mrs. P. L. Andrews left today for the Mainland to attend the wedding of their youngest son, A.B. Arthur Stewart Andrews, R.C.N.R., in New Westminster. They were accompanied by their daughters Miss Marjorie and Miss Vida Andrews and their son Mr. Len Andrews, and will be the guests of Mr. and Mrs. William McConnell, New Westminster, for the week-end.

Mrs. Allen Smyth, nee Miss Eva Moore, was guest of honor at a miscellaneous shower when Mrs. Bill Watson was hostess at the home of her mother, Mrs. J. L. P. Edwards, 1180 Yates Street. Mrs. Smyth was presented with a corsage of carnations and lily of the valley and many gifts. Refreshments were served and Mrs. Jack Keeman poured. Invited guests were Mrs. Keeman, Mrs. Edwards, Mrs. Vic Springford, Mrs. Fred Jacob, Mrs. Bill Passmore, Mrs. Tom Hopley, Mrs. Bert Edwards, Mrs. L. Harkness, Mrs. L. McCorgendale, Mrs. M. Mumford and Miss E. Adams.

Weddings

CLARK—HOCKING

Joan Penrose, daughter of Captain N. P. Hocking, became the bride of Stanley Edward Clark, son of Mrs. M. Clark, and the late Mr. S. W. Clark, at a ceremony held May 5 at 7.30 p.m. in St. Michael's and All Angels' Church, Royal Oak. Canon H. V. Hitchcox officiating. Given in marriage by her father, the lovely bride wore a princess gown of white satin with lace insertions, sweetheart neckline and pointed sleeves. A floor-length veil fell from her Mary Stuart headdress. She carried a bouquet of gardenias and white carnations. Mrs. W. P. Hocking, sister-in-law of the bride, was matron of honor, wearing a floor-length pale yellow georgette gown, with full sleeves and sweetheart neckline. Her lace-trimmed cap was of a matching material. Miss Patricia Hocking, niece of the bride, was flower girl, wearing a powder blue gown, with puffed sleeves and sweetheart neckline. Her colonial bouquet was of sweet peas and roses. Mr. Henry Clark, brother of the groom, was groomsman. The reception was held at 819 Douglas Street. For a honeymoon trip Up-Island, the bride wore a pink crepe dress, beige topcoat and black accessories. Her corsage was of gardenias. Mr. and Mrs. Clark will reside at Bazan Bay.

For Brides-Elect

Mrs. Annie Walter, a bride-elect of this week, received several gifts from her co-workers at the New Method Laundries, Ltd. Mr. W. Jones presented her with a walnut tea wagon, two framed pictures and a green pottery vase on behalf of the entire staff, with good wishes. The Schubert Club, of which Mrs. Walter is a member, presented her with a silver embossed sandwich tray and wished her much happiness.

Miss Gwledys Woodward, 1971 Watson Street, entertained on Thursday evening at a miscellaneous shower in honor of her niece, Miss Winifrid Woodward, who is being married shortly. Fragrant corsage bouquets were presented to the honoree and her mother, Mrs. W. Woodward. The bride-elect received her pretty and practical gifts from a "special delivery" messenger at the front door. The guests were Mrs. Robert Easton, Mrs. Laurence Woodward, Mrs. Edgar Mundas, Mrs. Carman Easton, Mrs. Hugh Nichols, Mrs. Whitrid Woodward, Mrs. Clarence Reynolds and Misses Joy Munday, Faith, Constance and Felicity Woodward, Joyce, Alison and Rachel Woodward.

Dr. O. M. Jones Chapter will assist the Children of France Society on May 26 at their tag day. Mrs. William Ellis will present a new standard to the chapter in memory of her son. The standard will be dedicated at the Intercession Service on May 27 at St. Andrew's Presbyterian Church. The war convener's report showed that articles valued at $65 had been turned in during April. Mrs. W. N. Martin, provincial president, was appointed delegate to National Chapter meeting in Regina. Members will attend the Memorial Service at the Parliament Buildings on May 23. The chapter has changed flowers for the Cross of Sacrifice during the month of May.

Ask Cost of Living Bonus for Burned Out War Veterans

A resolution advocating cost-of-living bonus for burned out veterans and widows of veterans and the lowering of age for eligibility to old age pension and a higher pension to avoid distress among low income groups was passed at the conference of the W.A. to the British Columbia Provincial Command, Canadian Legion, B.E.S.L., held Friday morning and afternoon in the Britannia Branch rooms.

Britannia Branch, Pro Patria and T.V.A. members were hostesses to the 55 British Columbia auxiliary representatives attending the conference. Mrs. Beth Curry presided. A social was held in the evening, at which Mrs. B. Deane-Freeman, vice-president, acted as master of ceremonies.

Mr. Law Beattie, president of the Canadian Legion, gave a short address, welcoming the delegates, and wished them luck at the conference.

Another resolution was passed requesting the Federal Government to defer immigration to Canada until all servicemen and women had returned from overseas and been re-established into civilian life.

Plans for the promised convalescent home for older veterans on small pensions were discussed and it was reported that $365 had already been raised for this project.

Many rehabilitation schemes were discussed and the W.A. made plans for intensifying its efforts for the return of servicemen and women to Canada.

Reports reviewing auxiliary work since September showed $2,884.55 had been spent for clothing, hospital supplies, quilts, layettes, etc., for British Bundles and the Queen Charlotte Hospital; that the Seattle branch had donated $25 to the Canadian Red Cross Society and that parcels had been sent to members of the Veterans Guard of Canada in various parts of the world, including South Africa and South America.

The date set for the Provincial Command convention was June 27 and 28 and it will be held at Trail.

Songs and dances were included on the program of the social held in the evening and the delegates.

Songs and dances were included on the program of the social held in the evening and the delegates from Nanaimo presented an amusing skit and dances. Mrs. A. Jones was the social convener and Mrs. C. Badger, pianist, accompanied the singers. Mrs. D. Swan, president of Britannia Branch, presented the officers of the Provincial Command with flower corsages.

Liberal Women Hear From Mrs. Roosevelt

A letter from Mrs. Eleanor Roosevelt at the White House, thanking the Liberal women of British Columbia for their note of sympathy was read at yesterday's meeting of the Liberal Women's Forum. Mrs. J. L. Gates, president of the Provincial body, read the letter.

Scenic movies of British Columbia were presented by Mr. J. Anderson, who was thanked by the president, Mrs. H. I. MacKenzie. Tea was served by ladies of Ward Five, convened by Mrs. B. Reid. Mrs. J. L. Gates presided at the urn and during tea Mr. and Mrs. R. W. Mayhew were entertained and met the members of the forum.

The president, on behalf of the forum, pledged support to Mr. Mayhew during his forthcoming campaign. Mr. Mayhew replied, thanking them for their splendid efforts in the past. He spoke of Canada's magnificent war record and the leadership given by Premier Mackenzie King.

UNPOPULAR THEN TOO?

Spinach was first used in England about 1500 and at that time was spelled "spinage".

P.-T. Associations

Officers will be elected at the Margaret Jenkins' P.-T.A. annual meeting Monday at 8 p.m.

Oaklands P.-T.A. will hold its annual meeting May 14 at 8 p.m. Election of officers will take place and reports will be given, followed by refreshments and a social evening.

Strawberry Vale P.-T.A. voted $15 to the milk fund and $10 to the school for sports equipment at the last regular meeting Wednesday. It was decided to close the Teen Canteen until October. A special meeting to elect executive members will be held May 16 and all members are asked to attend.

The Willows P.-T.A. will meet in the school auditorium Tuesday at 8 p.m. Last meeting of the 1944-45 term.

Burnside P.-T.A. will meet Monday at 8 p.m. in the school auditorium. The sewing meeting will be held the following Monday at the home of Mrs. J. Smith, 3183 Gamma Street at 8 p.m.

Mrs. H. Holroyd was elected president of the Victoria West P.-T.A. at a meeting held in the school on Thursday evening. Other officers elected were: Secretary, Mrs. W. Hook; treasurer, Mrs. J. S. Dee; executive, Mrs. A. Hiquebran, Miss Frances Rigby, Mrs. R. Carmichael, Mr. D. S. Robertson and Mr. C. Nairne; delegates to the P.-T. council, Mrs. A. Mawer, Mrs. D. S. Robertson, Mrs. J. A. Spedding, Mr. Browne, Mrs. F. Youson, Mrs. W. Jenkins and Mrs. D. MacDonald. A membership medallion for the highest percentage increase in membership for Vancouver Island District has been won this year by the Victoria West Branch. Mrs. J. Bewley spoke on "Backyard Play Lots."

I.O.D.E. Chapters

Bishop Cridge Ministering Chapter will meet at the home of Mrs. H. S. Beckton, 1174 Monterey Avenue, Tuesday at 2.30 p.m.

Mary Croft Esquimalt Chapter will meet at headquarters, Union Building, Monday at 2 p.m.

Engagements

The engagement is announced of Vivien Ethel, only daughter of Mrs. Florence E. Jayne and the late Basil Jayne, of Vancouver, to Hugh Lyster, eldest son of Mrs. M. Lyster Rodd and the late B. G. Lyster Rodd, of Canoe Cove, Saanich, V.I. The wedding will take place early in June at St. John's the Divine, Maple Ridge.

Announcements to appear under this heading will be accepted at The Colonist Advertising Department. Minimum charge $ .50 for 10 lines and 10c for each additional line.

Safety Rules Govern Women

Women employed in British Columbia factories may be required to wear "sensible" clothing and may be forbidden to wear jewelry, and shoes with open toes or high heels if a safety inspector says so. Hon. George S. Pearson, Provincial Secretary, announced yesterday that safety regulations of this nature, previously observed by general agreement, have now been made compulsory by order in council.

They provide that where a woman is engaged in work close to power-driven machinery with moving parts, she must wear a cap or other equally effective protective covering over her hair, and must wear a coverall or slacks or other equally close-fitting garments." Inspectors are given power to direct the women to wear protective clothing.

The new regulations also provide that "women shall not be required by the employer to lift more than 35 pounds in the course of their regular work," and that "women shall be prohibited from doing any type of overhead lifting or stacking."

Additional clauses state that "if the inspector so directs in writing, seats with back rests shall be provided by the employer," and that the inspector can demand that the employer provide "women's dressing-rooms with individual lockers."

Princess Commends Work at Institute Handicraft Display

"The cease fire has sounded, the German horror is over, but the hunger and desolation continues and sometimes is worse, for all communications are disrupted," Her Royal Highness Princess Alice told a gathering of members of Women's Institutes of Southern Vanvouver Island at Lake Hill yesterday. Mrs. W. C. Woodward and Miss Vera Grenfell accompanied Princess Alice.

Sponsored by Lake Hill Women's Institute, oldest on the Island, the affair was arranged so that the distinguished guest might see samples of handcrafts made by 11 institutes. Beautiful knitted, hand-sewn and woven articles for British war victims were on display around the hall. On arrival Her Royal Highness was met by Mrs. Alfred Watt, M.B.E., who presented leading members.

WOMEN'S WORK MUST GO ON

Smiling and friendly, Princess Alice showed a keen interest in the Canadian women and their work. She praised their zeal and told them of the suffering of European children. English women, she said, were doing their utmost to keep them alive. Women's work must go on.

The first and strongest enemy was beaten, she stated, but there could be no real peace until the second enemy, Japan, was equally beaten. Her Royal Highness urged Women's Institutes and women everywhere to help servicemen and women returning from the front take their place in a civilian life that had become strange to them.

"It will be a tragedy indeed if the men and women who, in their different roles, have endured so much for the sake of the home, fail through lack of mutual understanding to live happily together in it when they at last get the opportunity so long waited for."

It will mean sacrifice and unselfishness on the part of those who stayed at home. This was where Women's Institutes could help, she declared. After the war camp furnishings of Y.M.C.A., Salvation Army and Knights of Columbus would be broken up and could be procured for village community centres sponsored by Women's Institutes.

"Out of these may come something really worthwhile and progressive which will enrich the lives of not only our returned servicemen and women but also those who have waited so bravely for their return."

Giving a picture of the work done by Southern Vancouver Island institutes the following read reports: Mrs. W. S. Webster, on agriculture; Mrs. D. J. DeRochie, on citizenship; Mrs. W. Peden, on social welfare; Mrs. E. Glover, on home economics; and Mrs. Clifford Johns, on war services. Mrs. G. W. Massey president of Lake Hill Institute, thanked Her Royal Highness.

Mrs. Watt spoke of Princess Alice's interest in the institutes, of which she was a member, and wished her well on her return to England this year.

OFFICERS PRESENTED TO H.R.H.

After the meeting presidents of exhibiting institutes were presented to Her Royal Highness:

Mrs. H. Gilbert, president, Brentwood W.I.; Mrs. J. Allen, president, Cobble Hill W.I.; Mrs. E. Emery, president, Colwood W.I.; Mrs. A. S. Kelser, president, Craigflower W.I.; Mrs. E. Garrett, president, Esquimalt W.I.; Mrs. A. Hiquebran, president, Langford W.I.; Mrs. L. Willing, president, Luxton and Happy Valley W.I.; Miss K. Oldfield, president, Royal Oak W.I.; Mrs. E. Gibson, president, Shawnigan Lake W.I.; Mrs. S. Pickles, president, South Saanich W.I.; Mrs. G. Laundry, secretary, South Salt Spring Island W.I.

Following inspection of work displayed the distinguished guests were entertained at tea.

Mrs. F. McGregor made arrangements for the tea tendered in the private dining-room, assisted by Mrs. A. Moffat who chose delicate bouquets of lilies of the valley and narcissi to center the tables. Shooting stars bedded in moss and lady slippers completed the table decorations. The hall and dining-rooms were bright with baskets of tulips and iris and foxglove.

Mrs. J. F. McNaught was tea convener. Among guests attended with Princess Alice were Mrs. M. E. Service, charter member of Lake Hill Institute, Mrs. V.-S. McLachlan, superintendent of Women's Institutes; Mrs. Mead Robins, pianist; Mrs. G. Orr, president of South Vancouver Island District Board, who presided at the meeting; Mrs. E. Glover, vice-president of the board; Mrs. C. Johns, secretary; Mrs. W. Peden, president of Victoria W.I.; Mrs. D. J. DeRochie, secretary of Sooke W.I.; Mrs. G. W. Massey, president Lake Hill W.I.; and Mrs. W. S. Webster, secretary Lake Hill W.I.

Earlier yesterday Princess Alice inspected R.C.A.F. (W.D.) at Patricia Bay, and last night she and His Excellency, the Earl of Athlone, were guests at an official dinner at Government House.

Y.P. Organizations

Christ Church Cathedral A.Y.P.A. met recently when Ruthe Parker read from the book "Good News." Rev. F. Pike gave an interesting talk on his trip to Jerusalem some years ago. Badminton is over for the season. Next week's meeting is entitled "The Voice of the Clergy," and is under Group 3.

A garden tea was held at the home of Mrs. Towler, Halliburton Road, and the sum of $45 was realized by the Royal Oak Red Cross Unit. An assortment of knitted goods made by Mrs. Goddard's sewing class was displayed.

Famous Names
Symbolizing Quality From the World of Shoe Craftsmen
• Pranckx • Joyce
• Barefoot Original • Milus
• Wolfe Taker • Larrybees
Exclusively at
MUNDAY'S
1203 DOUGLAS STREET

FOR THOSE WANTING THE BEST
OAKBAY BEACH HOTEL
LUNCHES — DINNERS
Hotel Taxi Always Available
Bus and Street Car Handy - E 1137

STERLING SILVER CHARM BRACELETS
$2.50 $3.50 $4.50
ROSE'S Ltd
JEWELERS & OPTICIANS
Phone E-8014 1317 DOUGLAS

Stop That Cough And Sleep Well!

A wracking cough often keeps you awake at night and is a heavy strain on your vitality. Bronchial tubes are constantly irritated. Reid's Bronchitis Remedy has been developed especially to meet this condition. It is made from a soothing emulsion of Canadian Balsam. Reid's Bronchitis Remedy is on sale for 35c and 50c at all Cunningham Drug Stores and other drug stores. (Advt. P-8)

CHOICE MEAT and POULTRY
VICTORIA MEAT MARKET
707 PANDORA — E 8021

BRITISH-MADE
COATS — SUITS — DRESSES
Piccadilly Shoppe
DIRECT from ENGLAND
1105 GOVERNMENT ST. - G 7332

Get the benefits of 8 VEGETABLES

...in this one DELICIOUS soup!

Your Family Deserves AYLMER Quality

And how appetizing Aylmer Vegetable Soup tastes . . . with its peas, carrots, celery, potatoes, cabbage, turnips, tomatoes, onions and other fine ingredients! If you've never tried it, you've a delightful surprise in store! Extra nourishing, too, especially now when your family needs plenty of vegetables.

AYLMER Vegetable SOUP

• Canadian Canners (Western) Ltd., Vancouver

LEADERSHIP

—LOVE was the—

FIRST to make the NON-ALCOHOLIC (Emulsol) type of Flavor which does not bake out in the cooking.

FIRST to give the housewife the ECONOMIES of CONCENTRATED Flavors.

FIRST to combine color with Flavors so that the icing is tinted as it is flavored.

FIRST to provide a Flavor for EVERY taste and PURPOSE (47 kinds, including Vanilles, Lemon, Coconut, Butterscotch, Carmel, Rum, and all Berry type of Fruits).

Of course, now there are many followers and imitators, but LOVE still leads in QUALITY, DEPENDABILITY and TRUE TO FLAVOR principles, so why gamble with imitations?

Mrs. J. L. K. writes to say: "Loves are the only flavors that really taste after the baking process is through."

Isn't this exactly what you expect a good Flavor to do?

Send for a list, you will be interested.

BY EVERY TEST — LOVES ARE THE BEST

LOVE---the Flavor Man

62-68 Lombard Street — Toronto 1, Ontario

My Neighbor Says:

Garden soil should never be worked when too wet, but as soon as a handful patted between your palms crumbles instead of forming a mud pie, it is time to begin spading or ploughing to make ready for sowing the first seed.

Released by The Associated Newspapers, Inc.

NOURISHES AS IT Refreshes...

Health authorities state there is no more attractive way of serving cream and milk to your family than in good ice cream.

They are right. Ice Cream is a nutritious dairy food containing the same food values (in somewhat different proportions) which place cream and milk so high in the nutritional rating.

When you serve a good ice cream like "Palm," make it part of the family meal, and not just a trimming. It nourishes as it refreshes.

• Just add fresh or preserved fruit to ice Cream, and presto! . . . you have a superbly flavorsome dessert. It's as easy as that!

Palm ICE CREAM

PALM DAIRIES LTD.

P-34

Societies

Local Council of Women will meet Monday at 2 p.m. at the Y.W.C.A.

St. Mary's Women's Guild, Oak Bay, will meet Tuesday at 2:30 at the Parish Hall.

The Arts and Crafts Sketch Club will meet at the Uplands street car terminus Monday at 2 p.m.

Three Services Women's Auxiliary will meet Tuesday at 10:30 a.m. at the canteen.

St. John's Afternoon W.A. will meet Tuesday at 2:30 p.m. in the schoolroom.

Women's Association Presbytery will meet Monday at 2:30 p.m. in the First United Church.

Saskatchewan W.A. will meet on Monday at 8 p.m., home of Mrs. I. Clark, 1142 Hilda Street.

St. John's Evening Branch W.A. will meet Tuesday at 8 p.m. in the guild room.

St. Martin's W.A. will meet Tuesday at the home of Mrs. S. Wilson, 858 Cowper Avenue.

Senior Afternoon Branch of Christ Church Cathedral W.A. will meet Monday at 2:30 p.m.

Business and Professional Women will meet in the clubrooms, 301 Union Building, at 8 p.m. Monday.

Capital City, Temple 35, Pythian Sisters, will meet Tuesday at 8 p.m. in the K. of P. Hall, Broad Street. An initiation will be held.

Ladies' Auxiliary to the Army and Navy Veterans will hold a sale of work and tea Tuesday at 2:30 p.m. in Room 301, Union Building, View Street. Cards in the evening.

The meeting of the Victoria Home Economics Association took the form of a supper meeting held at the Hotel Douglas on Friday. Films were enjoyed.

Canadian Daughters' League, Assembly No. 5, will meet in Women's Institute Rooms, Fort Street, Thursday at 8 p.m. Initiation of new members.

Victoria Unit of the Overseas Sisters' Association of Canada will meet on Wednesday at 2:30 p.m. at the home of Mrs. Frost, 1071 Tulip Avenue, Marigold.

Members are asked to bring cups and saucers to the shower when the L.A. to the F.O.E. Aerie No. 12 meet Tuesday at 731 View Street at 8 p.m. A social hour will follow the business meeting and officers and degree team are requested to wear long dresses.

Arrangements were made for the annual Summer sale to be held at Sooke Hall, June 22, at 8 p.m. at the W.A. to the M.S.C.C. of Holy Trinity Church, Sooke, meeting held recently at the home of Mrs. J. P. Noury. Mrs. S. McBride presided. A new member, Mrs. G. H. Jones, was welcomed. Tea was served by the hostess assisted by Mrs. H. Slack and Mrs. A. Glinz. The next meeting will be held at the home of Mrs. M. Thompson.

An extensive program for the coming year was outlined by Miss Ruth Haywood, convener of the social committee, at the Beta Sigma Phi meeting held Wednesday at the home of Mrs. Maud Hammond, 2717 Avebury Avenue. The program includes a Mother's Day tea being held at the Empress Hotel on Sunday afternoon for girls and their mothers. Miss Betty Dawson and Miss Marjorie Haywood are assisting with the tea arrangements. Miss Jean Scott and Miss Isabel Jewell, Miss Eileen Morrow and Miss Nancy Shaw were other speakers. Miss Isabel Jewell was chairman. The next meeting will be held at the home of Miss Nancy Shaw on May 23.

St. Mary's Senior W.A. afternoon branch met in the hall on Thursday. Special prayers of thanksgiving for "V-E" Day were said, and the president, Mrs. A. A. Bengough, urged all members to take thankoffering boxes. Mrs. J. E. Netland was appointed Dorcas secretary; Mrs. G. V. Jarvis, educational secretary, and Mrs. G. S. Robertson, librarian. Miss E. M. Nicolls invited members to attend the juniors' tea and sale today. Mrs. R. C. Pattinson, assisted by Mrs. A. H. Down, will convene the lunch for the meeting of the Diocesan Board on Friday next at 10:30 a.m. Members will attend the lecture by the Rev. Basil Matthews at St. Barnabas' Church, Wednesday, May 30, at 3 p.m. Dr. M. Sherman will give a talk on "India."

Arrives in Victoria From England

L.A.W. ENID MARY KING

WHO arrived in Victoria, Tuesday, and is staying with Col. and Mrs. C. H. King, 3425 Cadboro Bay Road. L.A.W. King, the daughter of Mr. and Mrs. P. M. Sanson, Bude, Cornwall, was married to Capt. Herbert Wain King, Hastings and Prince Edward Regiment, in the Church of St. Martin's-in-the-Fields, Trafalgar Square. Capt. King recently returned from Italy to join the Canadian First Army on the Western Front. He was wounded at Ortona, December 24, 1944.

Camosun Chapter To Hold Lilac Tea

Mrs. P. E. George, Mrs. Curtis Sampson, Mrs. Hebden Gillespie and Miss K. Agnew will preside at the lilac tea being held Wednesday, May 16, from 3 to 5 p.m. at 1716 Fort Street by Camosun Chapter, I.O.D.E. Mrs. Bertucci and Mrs. Gorsuch will contribute to the musical program and Mrs. J. Taylor will be in charge of teacup reading. The tea is under convenership of Mrs. A. Mainprize and through the kind invitation of Mrs. R. V. Campbell and Mrs. R. Macrae. Proceeds will be devoted to the chapter's hut at Sunshine Bay. The chapter has donated a ham. Mrs. R. J. Muir a grocery basket and Mrs. A. W. Walsh a door prize.

Favor Lunchroom At Sooke School

A resolution favoring construction of lunchroom accommodation at Sooke Superior School was pressed by members of the Sooke and North Sooke Women's Institute at the meeting held recently at the home of Mrs. L. Lavender. Mrs. F. G. Grey presided.

Constable A. Quinn addressed the meeting on behalf of the newly-formed Sooke Athletic Association and asked members for their support. It was decided to donate $15 to this organization.

Arrangements were made to hold a 500 card party May 15 in the hall, with the proceeds to be used for merchant seaman ditty bags. Mrs. J. Forrest and Mrs. H. Slack will be in charge and prizes will be given.

It was reported that ten members have signed for hospitalization under the Blue Cross plan. Mrs. M. Baker turned in $2 from the library for the war effort box. Mrs. W. Cains won the prize. Refreshments were served by the hostess, assisted by Mrs. W. Conder.

The next meeting will be held Thursday evening, May 31, when Mrs. W. S. Simpson and Mrs. E. Moody, district nurse, will be guest speakers. The meeting will be open to the public.

Smart New Felts 2.95

Trim little hats in soft pastel colors

700 VIEW — A.K. LOVE Ltd. — 700 VIEW

MOTHER'S DAY, MAY 13

Remember Her With a Gift and Lots of Love

MITCHELL & DUNCAN, LTD.

721 YATES — JEWELERS — G 6514

NUTRITIOUS BREAKFASTS

GEORGETOWN, British Guiana (CP). — The authorities in British Guiana have opened at an Anglican school the colony's first breakfast centre for school children. This marks the beginning of a new drive to ensure adequate nutrition for all children of school and pre-school age in the Colony.

Saturday Radio Programs

NOTE: CJVI will be off the air all day Saturday in order to change to new dial position of 900 kilocycles, which will be in effect from Sunday onwards.

CBR—1150 kc.	CKWX—980 kc.	KIRO—710 kc.	KOMO—1000 kc.	KJR—950 kc.	KOL—1300 kc.
8:00 C.B.C. News	News	News; Let's Pretend	Jamboree	Breakfast Club	Larry Meier
8:15 Pick of the Hits	Home Service	Let's Pretend	Jamboree	Breakfast Club	Rainbow House
8:30 Favorite Waltzes	Get Together	Billie Burke	Ed. McConnell	Breakfast Club	Rainbow House
8:45 Favorite Waltzes	Get Together	Billie Burke	Ed. McConnell	Breakfast Club	Rainbow House
9:00 B.B.C. News	News	Theatre of Today	Alex Drier	News	Jerry Morris
9:15 Juniors' Melodies	The People Ask	Theatre of Today	Consumer's Time	Western Serenader	Timely Tips
9:30 Scrapbook	Virginia Spencer	Shop and Swap	Atlantic Spotlight	Shopper	Don Isham
9:45 Scrapbook	Virginia Spencer	Shop and Swap	Atlantic Spotlight	Collins Calling	Arizona Joe
10:00 Interlude	News	Grand Central Stn.	Lets on the Tide	Fun Canteen	News
10:15 Fun Canteen	Housewives' Quiz	Grand Central Stn.	Calling All Girls	Fun Canteen	Health News
10:30 Organ Echoes	Housewives' Quiz	Report to Nation	The Baxters	Fighting A.A.F.	Special
10:45 C.B.C. News	Ivory and Black	Report to Nation	War Telescope	Fighting A.A.F.	Special
11:00 Musicana	News	Mary Lee Taylor	Unannounced	Fairy Tales	News
11:15 Musicana	Schonis March	Mary Lee Taylor	Unannounced	Theodore Lynch	Orchestra
11:30 Eyes Front	The Little Show	Sewing Corps	Voice of Army	It's a Hit	Science Excursions
11:45 Eyes Front	The Little Show	Sewing Corps	Govt Speakers	It's a Hit	Orchestra
12:00 American Music	News	Jam Bar-E	Orchestra	Serenade	News
12:15 American Music	Lunch Concert	News Final	Orchestra	News	This Is Ours
12:30 American Music	Music for Moderns	Know Your Farmer	Orchestra	The Fitzgeralds	Music to Remember
12:45 American Music	Music for Moderns	Victory Builders	Orchestra	The Fitzgeralds	Music to Remember
1:00 London Leave	For Tomorrow	Washington	Doctors Look Ahead	Orchestra	Memo
1:15 London Leave	Unannounced	Overseas Report	Doctors Look Ahead	Orchestra	Patterns in Ivory
1:30 Music on Display	Swing Show	Assignment Home	America United	Orchestra	Music
1:45 Music on Display	Swing Show	Assignment Home	Living Today	Orchestra	Music
2:00 Date With Duke	Swing Show	We Deliver Gonda	Grand Hotel	Date With Duke	Sports Parade
2:15 Date With Duke	Swing Show	We Deliver Gonda	Grand Hotel	Date With Duke	Sports Parade
2:30 Date With Duke	News	Viva America	J. W. Vandercook	Date With Duke	News
2:45 Date With Duke	Latin Primo	Viva America	Religious Talk	Date With Duke	Island Melodies
3:00 Tropical	Halls of Montezuma	Newsreel	Victory Gardening	News Reporter	Montezuma Halls
3:15 C.B.C. News	Halls of Montezuma	People's Platform	I Sustain Wings	War Labor Board	Montezuma Halls
3:30 Curtain Echoes	Hawaii Calls	People's Platform	Rupert Hughes	Speaking of Books	Hawaii Calls
3:45 B.B.C. News	Hawaii Calls	World Today	Religion in News	Labor Show	Hawaii Calls
4:00 Novelty Group	Concert Album	Children's Hour	Our Foreign Policy	Correspondents	Eagle in Britain
4:15 Two Piano Team	Concert Album	Children's Hour	Our Foreign Policy	Music	Eagle in Britain
4:30 Musical Varieties	News	Coast Guard	Treasury Salute	Land of the Lost	Hits to Preview
4:45 This Week	Parade of Bands	Love Notes	Old Corral	Land of the Lost	Pan Americans
5:00 Ici L'on Chante	Safety Club	Danny Kaye	War Agencies	F.-T.A.	News
5:15 Ici L'on Chante	Safety Club	Danny Kaye	News	News	Canary Petshop
5:30 Hot Wax	Our Fellowship	Sports Page	Folk Music	Symphony	Symphony
5:45 Sports College	United Church	News	Elmer Peterson	Symphony	Symphony
6:00 Centenary	Dinner Diversions	Your Hit Parade	Barn Dance	Symphony	Orchestra
6:15 Centenary	Dinner Diversions	Your Hit Parade	Barn Dance	Symphony	Orchestra
6:30 Prairie Schooner	News	Your Hit Parade	Can You Top That?	Spotlight Bands	Calling Detectives
6:45 Prairie Schooner	Labor Progressive	Saturday Serenade	Can You Top That?	Spotlight Bands	Calling Detectives
7:00 The Old Songs	Chapel Chimes	Saturday Serenade	Judy Canova	Manhattan Music	Melody Road
7:15 The Old Songs	Chapel Chimes	Mayor of the Town	Judy Canova	Manhattan Music	Soldiers of the Press
7:30 Leicester Square	News	Mayor of the Town	Grand Ol' Opry	Orchestra	Red Ryder
7:45 Leicester Square	To Think About	World and America	Grand Ol' Opry	Sons of Pioneers	Red Ryder
8:00 Orchestra	Chicago Theatre	America in the Air	Truth, Consequences	Dance Music	Theatre of the Air
8:15 Orchestra	Chicago Theatre	America in the Air	Truth, Consequences	Dance Music	Theatre of the Air
8:30 Share the Wealth	Chicago Theatre	The P.B.I.	Gaslight Gaieties	Leland Blowe	Theatre of the Air
8:45 Share the Wealth	Chicago Theatre	The P.B.I.	Gaslight Gaieties	Lea Andrinis	Theatre of the Air
9:00 Workshop	The Circle	This Is My Story	Youth Rally	Meet Your Navy	News
9:15 Workshop	The Circle	This Is My Story	Youth Rally	Meet Your Navy	Dream Boat
9:30 Three Sons	Orchestra	Twin of a Mind	Veterans Aid	News	Are Marin
9:45 Coast Rangers	Music Cavalcade	Don't Believe It	Lee Sims	Gospel Hour	Ave Maria
10:00 C.B.C. News	News	Five Star Final	News	Magic Hour	Organ Moods
10:15 Orchestra	Orchestra	Britain Reports	Parade of Crooners	Magic Hour	Organ Moods
10:30 Orchestra	Close of Day	Barn Dance	Parade of Crooners	Magic Hour	Broadway Echoes
10:45 Orchestra	Let's Dance	Pan Americana	Night Editor	Magic Hour	Broadway Echoes
11:00 Orchestra	News	Orchestra	A.P. News	Orchestra	News
11:15 Orchestra	Orchestra	Orchestra	Evening Reveries	Orchestra	Music in the Night
11:30 Rhythmaires	Orchestra	Famous Bands	Evening Reveries	Orchestra	Orchestra
11:45 Rhythmaires	Slumber Time	News for Alaska	Barbara and Boys	Organ	Dance Band

CJOR—600 kc.

Morning — News, 8; Musical Charm, 8:15; Browne, 8:30; Shut In, 9; Ranch House, 9:30; Music He Says, 9:45; Parent-Teacher, 10; News, 10:15; Pro Rec on Parade, 10:30; News, 10:45; Weekend Review, 11; Afternoon — Dance Hour, 12; Dick Diespecker, 12:30; The People Ask, 12:45; Symphonette, 1; Billy Browne, 2; Novatime, 2:30; News, 3; Jessica, 3:15; Billy Browne, 3:30; Revolution in Rhythm, 4; News, 4:45; Today's Adventure, 5; Hour Polka Parade, 5:15; Corn Cob, 5:30; Science and Agriculture, 5:45; Club 600, 6; Pop Session, 6:30; Andy Russell, 7; Dancing Party, 7:30; News, 8; On Parliament Hill, 8:15; I Sustain Wings, 8:30; Dick Diespecker, 9; Embassy, 9:15; Top Hat Club, 10; Commodore Cabaret, 10:30; News, 11; Lullaby Land, 11:30.

Today's Highlights

11:15 a.m.—Theodora Lynch, KJR.
12:30 p.m.—The Fitzgeralds, KJR.
3:15 p.m.—The People's Platform, KIRO.
4:00 p.m.—Eagle in Britain, KOL.
7:15 p.m.—Mayor of the Town, KIRO.

CJVI Newscasts

8:00 a.m., 10:30 a.m., 12:30 p.m., 6:00 p.m., 10:00 p.m.

In addition, CJVI broadcasts a one-minute news resume every hour, on the hour, from 7 a.m. to 10 p.m., and a five-minute summary at 11 p.m.

B.B.C. broadcasts direct from London is 9 a.m. and 3:15 p.m. daily over CJVI.

Sunday Radio Programs

CJVI—980 kc.	CBR—1150 kc.	KIRO—710 kc.	KOMO—1000 kc.	KJR—950 kc.	KOL—1300 kc.
8:00 Wings of Song	Silent	News	The Eternal Light	Correspondents	Symphonics
8:15 Wings of Song	Serenade	Bluejacket Choir	The Eternal Light	Chester Bowles	Symphonics
8:30 Evangelistic	Music of Mozart	Invitation to Learning	Visiting Nurse	Church of People	Symphonics
8:45 Evangelistic	Music of Mozart	Invitation to Learning	Melodies	Frank and Ernest	Symphonics
9:00 B.B.C. News	B.B.C. News	Salt Lake Organ	News	War Journal	News
9:15 Wings of Praise	Neighborly News	Salt Lake Organ	Hollywood Temple	War Journal	Bible Reading
9:30 Mother's Day	Continentalics	News	Concert	Bible Prophecy	Human Adventure
9:45 Mother's Day	Concert Orchestra	Around the Sound	Concert	Bible Prophecy	Human Adventure
10:00 B.C. Gardener	B.C. Gardener	Church of the Air	News	News	News
10:15 Just Mary	Just Mary	Church of the Air	Chuck Collins	Melody Makers	Commander Scott
10:30 Voice of Hope	Chamber Music	Reading for Fun	Round Table	Serenade	Arthur Hoe
10:45 News	Chamber Music	News	Round Table	Serenade	Science Excursions
11:00 Church Service	Commentary	Stradivari	Ford Show	Worship Hour	Band Concert
11:15 Church Service	News Letter	Stradivari	Ford Show	Worship Hour	Band Concert
11:30 Church Service	Religious Period	News	Music	Garden Talks	Bill Cunningham
11:45 Church Service	Religious Period	News	Music	Musical Sweets	Dale Carnegie
12:00 Winston Churchill	Winston Churchill	Orchestra	News Parade	Bouquet	News
12:15 Winston Churchill	Winston Churchill	Orchestra	News Parade	Bouquet	Voice of Farmer
12:30 Winston Churchill	Winston Churchill	Orchestra	Army Hour	Miss Hattie	Hookey Hall
12:45 News	Orchestra	Orchestra	Army Hour	Miss Hattie	Hookey Hall
1:00 Melody	Orchestra	Orchestra	Army Hour	Duets for Dough	Your America
1:15 Melody	Orchestra	Orchestra	Army Hour	Duets for Dough	Your America
1:30 Reading Funnies	Church of the Air	Nelson Eddy	Gospel Hour	Andrews Sisters	Name That Song
1:45 Reading Funnies	Church of the Air	Nelson Eddy	News	Andrews Sisters	Name That Song
2:00 Concert Corner	Concert Corner	Family Hour	Symphony	Mary Small	Face the Issue
2:15 Concert Corner	Concert Corner	Family Hour	Symphony	Mary Small	Face the Issue
2:30 Song Service	Singing Stars	Family Hour	Symphony	C. Greenwood	Nick Carter
2:45 Song Service	Singing Stars	William Shirer	Symphony	C. Greenwood	Nick Carter
3:00 Sunday Serenade	Ozzie and Harriet	Ozzie and Harriet	Catholic Hour	Summer Hour	Quick as a Flash
3:15 Sunday Serenade	Ozzie and Harriet	Ozzie and Harriet	Catholic Hour	Summer Hour	Quick as a Flash
3:30 John Fisher	John Fisher	I Was There	American Challenge	Summer Hour	Upton Close
3:45 B.B.C. News	B.B.C. News	I Was There	American Challenge	Summer Hour	Mike Brown
4:00 Serenade	Serenade	Kate Smith	Jack Benny	Drew Pearson	Symphony
4:15 Serenade	Serenade	Kate Smith	Jack Benny	News	Symphony
4:30 "L" for Lanky	"L" for Lanky	Kate Smith	Band Wagon	National Vespers	Symphony
4:45 "L" for Lanky	"L" for Lanky	Kate Smith	Band Wagon	National Vespers	Symphony
5:00 News	Symphonette	News	Charlie McCarthy	Gospel Clinic	Mediation Board
5:15 Boston Pops	Symphonette	News	Charlie McCarthy	Gospel Clinic	Mediation Board
5:30 Rhythm Contrasts	Dr. H. L. Stewart	Trading Post	Eddie Bracken	Jerry Wayne	Mediation Board
5:45 Rhythm Contrasts	Mary Ferguson	Trading Post	Eddie Bracken	Jerry Wayne	Gabriel Heatter
6:00 Reader's Digest	Stage 45	Reader's Digest	Merry-Go-Round	Walter Winchell	Reel Horizons
6:15 Reader's Digest	Stage 45	Reader's Digest	Merry-Go-Round	Walter Winchell	Reel Horizons
6:30 The Shadow	Music Hour	Star Theatre	Familiar Music	Mystery Time	Cedric Foster
6:45 The Shadow	Music Hour	Star Theatre	Familiar Music	Jimmie Fidler	Topics of Today
7:00 Quentin McLean	News	Take It or Leave It	Hour of Charm	Life of Riley	Earl Wilson
7:15 Man With a Story	Clement Q. Williams	Take It or Leave It	Hour of Charm	Life of Riley	Helen Hayes
7:30 Latin American	Contemporary Music	Fanny Brice	Comedy Theatre	Sons of Pioneers	Upton Close
7:45 Latin American	Contemporary Music	Fanny Brice	Comedy Theatre	People Are Exciting	Musicale
8:00 Grand Opera	Choir	Crime Doctor	Great Gildersleeve	Organ-Solo Choir	Symphonette
8:15 Grand Opera	Choir	Crime Doctor	Great Gildersleeve	Fireside Melodies	Symphonette
8:30 Grand Opera	Music From Pacific	Blondie	Symphony Hour	Quiz Kids	Murder, Mr. Hobby
8:45 Grand Opera	Music From Pacific	Blondie	Symphony Hour	Quiz Kids	Murder, Mr. Hobby
9:00 Grand Opera	B.B.C. Newsreel	Moonlight Bay	Symphony Hour	Sam Hayes	News
9:15 Grand Opera	Ralph Wightman	Moonlight Bay	Symphony Hour	Ships of War	Rex Miller
9:30 Grand Opera	Vesper Hour	Music	Jack Benny	News	Old Songs
9:45 Grand Opera	Vesper Hour	Music	Jack Benny	Dr. Mac	Old Songs
10:00 News	News	News	News	Magic Hour	Air Force Time
10:15 Sign Off	Canadian Yarns	Peace Problems	Orchestra	Magic Hour	Air Force Time
10:30	Prelude to Midnight	Beauty Endures	Orchestra	Magic Hour	Organ Moods
10:45	Prelude to Midnight	World Within Reach	Voice of the Army	Magic Hour	Organ Moods
11:00	Prelude to Midnight	World Within Reach	Religious News	Orchestra	News
11:15	Prelude, News	Strange Dr. Weird	Music in the Night	Dreamland Bridge	
11:30	Midnight Prelude	Voice of Army	Orchestra	Dreamland Bridge	
11:45	Prelude, News	News for Alaska	Orchestra	Dreamland Bridge	

CKWX—980 kc.

Morning—Sunday Concert, 8; News, 8:30; Organ Rhapsody, 8:45; International Lesson, 9; Family Hour, 9:30; Country Church, 10:30; News, 10:45; Morning Service, 11. Afternoon — Peter Dawson, 12:30; News, 12:45; Silver and Blue, 1; Sunday Players, 1:30; News, 2; Prayer Answered, 2:15; The Shadow, 2:30; Flower Time, 3; Country Editor, 3:15; Gay Nineties, 3:30; Symphony, 4; News, 5; Showtime, 5:15; Romantic Rendezvous, 6; It's Your Eyes, 6:15; News, 6:30; Emory Philpott, 6:45; Evensong, 7; Evening Service, 7:30; News, 8; Hymns You Love, 9:15; Human Adventure, 9:30; News, 10; Moonlight Melodies, 10:15; At Close of Day, 10:30; Romance, 10:45; News, 11; Binfunette, 11:15; Slumber Time, 11:45.

CJOR—600 kc.

Morning—Light and Life, 8:15; Christian Science, 8:45; Alberta Bible Institute, 9; Lutheran Hour, 9:30; God's Hour, 10; Sunday School, 10:30; Metropolitan Tabernacle, 11. Afternoon—News, 12:30; Paul Fredericks, 12:45; British Israel, 1; Jubilee Quartette, 1:15; King's Messengers, 1:30; Gospel Clinic, 2; Foursquare Gospel, 2:15; Church of the Air, 2:30; Gospel Messengers, 3; Don Thomas, 3:15; News, 4; Memory Kassels, 4:15; Drush Shore, 4:30; Bruce Ellington, 5; Victory Loan, 5:30; Memorial Singers, 6:30; Medley Time, 7; Christ Church Cathedral, 7:30; News, 9; Radio Rascals, 9:15; Palestine Speaks, 9:45; News, 10; Remember When?, 10:15.

CANTERBURY, England (CP) — Names of Roman potters of the first or second century have been found on early pottery fragments unearthed in new Canterbury excavations.

Sunday Highlights

11:00 a.m.—Wordsie Hour, KJR.
12:00 noon—Winston Churchill, CJVI, CBR.
12:30 p.m.—Army Hour, KOMO.
6:30 p.m.—Music Hour, CBR.
10:00 p.m.—Magic Hour, KJR.

Invest in The Best Buy Bonds

SAFEWAY

65 STORES TO SERVE YOU

LISTEN MONDAY NIGHT

To

HON. D. C. ABBOTT

Minister of National Defence for Naval Services

Subject:

"LIBERAL GOVERNMENT AND POSTWAR JOBS"

HON. LIONEL CHEVRIER

Minister of Transport

Subject:

"THE NEW SOCIAL ORDER IN CANADA"

Two New Members of the Cabinet

STATION CJVI

(By Transcription)

8-8:30 P.M.

DOMINION NETWORK

NO— You can't get CJVI today!

It's off the Air—having it's face lifted—getting ready to give Victoria and a greatly increased territory an entirely new and better service. But when you listen in tomorrow on the NEW DIAL NUMBER, 900, right in the middle of your Dial, you'll enjoy the louder, clearer reception and the lack of interference, and, as a Victorian you'll be proud to know that many, many more people are now able to listen to your radio station. Off the air today

but tomorrow!

YOU'LL GET the NEW CJVI

900 RIGHT in the MIDDLE of your dial!

Two Victorians Receive Honors

OTTAWA, May 11 (CP). — The Defence Department tonight announced new awards for three British Columbia members of the

MAJOR V. E. SCHJELDERUP, D.S.O., M.C. and Bar

Canadian army for actions overseas and noted that for two of them it was the third time they had been cited.

The recipients were Maj. Vilhelm Roger Schjelderup, D.S.O., M.C., Courtenay, B.C., awarded the bar to the Military Cross; Sgt. Armando Gri, D.C.M., M.M., Trail and Kelowna, B.C., awarded a mention in despatches and Lieut. Victor Campbell Moore, Victoria, awarded a mention in despatches.

LT. VICTOR C. MOORE

Major Schjelderup, 25, is the son of Mr. and Mrs. V. Schjelderup, Courtenay. He was reported missing on October 7, 1944, and later reported safe. Major Schjelderup was awarded the Distinguished Service Order early this month. He was awarded the Military Cross on August 19, 1944, for outstanding action on "D" Day. He is with the Canadian Infantry Corps.

Lt. Moore, 27, Canadian Infantry Corps, was born in Esquimalt, and resided in Victoria prior to his appointment to the Canadian Army on July 22, 1940. His father, Lt.-Col. Frederick W. L. Moore, resides at 3249 Quadra Street. Lt. Moore was wounded in the right leg while fighting with the Seaforth Highlanders of Canada in the Ortona sector in Italy, and taken prisoner by the Nazis. He was recently repatriated.

Swell Sevastopol Fund by $72 Gift

A donation of $72 for the city of Sevastopol, Victoria's "adopted" Russian city, has been made to the City Council by Victoria branch of the National Council for Canadian-Soviet Friendship, it was announced yesterday by C. K. Morison. He stated it was hoped to make a substantial contribution through a tag day to be staged June 16 under auspices of the Federation of Russian Canadians and the Canadian Aid to Russia Fund.

The donation of $72 represents part of the proceeds of a meeting here at which Nils Magidoff was the speaker.

He also stated Max Chic, acting director of the National Council for Canadian-Soviet Friendship, would be here in June to meet the Victoria branch.

Now faith means we are confident of what we hope for, convinced of what we do not see.

Reformed Episcopal

CHURCH OF OUR LORD

Services appropriate to national thanksgiving will be conducted by Rev. D. L. Gordon. There will be celebration of Holy Communion at 8 a.m. and special sermons at 11 a.m. and 7:30 p.m.

Sunday Church Services in Victoria

Anglican

CHRIST CHURCH CATHEDRAL

Tomorrow will be observed as a day of special prayer and thanksgiving throughout the diocese of British Columbia. Holy Communion will be celebrated at 8 a.m. and at 9:30 a.m. The service at 11 a.m. will be available to all worshippers in printed form, and will be attended by His Excellency the Governor-General and Her Royal Highness, Princess Alice. The Bishop will preach. A special form of service will be used at 7:30 p.m. when the Dean will be the preacher.

ST. JOHN'S

Rev. George Biddle will be the preacher at both special thanksgiving [illegible] At 11 a.m. the topic will be "From the Impossible Level," and at 7:30 p.m., "Advance Britannia!" The Loyal Orange Association and the L.O.B.A. will be present at the service. At 8 a.m. Holy Communion will be observed, and at 11 a.m. Sunday school and Bible classes. Thomas Jenkins will give an organ recital at 7:10 p.m.

ST. MARY'S

Sunday will be observed as a day of prayer and thanksgiving. Holy Communion will be celebrated at 8:30 a.m., with a special service for children, their parents and friends at 9:45 a.m. Matins and sermon with sermon at 7 p.m. The preacher will be held at 11 a.m., and Evensong with sermon at 7 p.m. The preacher at the morning service will be the rector, Archdeacon A. E. de L. Nunns, and at Evensong, Dr. Stannage Boyle will preach. There will be no Sunday school.

St. John's, Colwood—Rev. G. H. Greenhalgh. Holy Communion, 8 a.m. and 9:30 a.m.; Sunday school, 2:30 p.m.; Evensong, 7 p.m.

Knox Presbyterian, Sooke — Rev. F. Barnes. Services, 11 a.m. and 7:30 p.m.

St. Matthew's, Langford—Rev. G. H. Greenhalgh. Holy Communion, 11 a.m.; Sunday school, 2:30 p.m.

St. Paul's Naval and Garrison Church, Esquimalt — Holy Communion, 8 a.m.; Matins, 11 a.m.; Evensong and sermon, 7:30 p.m.

St. Mary's, Saanichton — Holy Communion, 10:15 a.m., Rev. J. A. Partridge.

St. Stephen's, Mount Newton — Matins, 11:30 a.m., Rev. J. A. Partridge.

St. Martin's-in-the-Fields — Rev. K. L. Sandercock. Solemn thanksgiving for victory, 11:15 a.m.; confirmation by the Lord Bishop of the Diocese, 7 p.m.

St. Mary's, Metchosin — Thanksgiving service, 11 a.m.

Holy Trinity, Sooke—Thanksgiving service, 3 p.m.

Jordan River—Sunday school, 2:30 p.m.

St. Matthias'—Rev. E. G. Burges-Browne. Holy Communion, 8 a.m.; "V-E" thanksgiving and prayer, 11 a.m.; Evensong and thanksgiving, 7:30 p.m., preacher, Rev. John Furlong, R.C.N.

St. Andrew's, Sidney—Rev. H. H. Creel. Holy Communion, 8 a.m.; church school, 10:30 a.m.; Evensong and sermon, 7:30 p.m.

St. Augustine's Deep Cove—Rev. H. H. Creel. Church school, 2 p.m.; Evensong and sermon, 3 p.m.

Holy Trinity, North Saanich—Holy Eucharist, 11 a.m.; church school, 2 p.m.

View Royal—Rev. K. L. Sandercock. Holy Communion, 8 a.m.; solemn thanksgiving, 10 a.m.

St. Saviour's, Victoria West—9:45 a.m., Sunday school; 11 a.m., Matins and sermon, Archdeacon Connell.

St. Mark's, Boleskine Road—Rev. N. S. Noel, Holy Communion, 8 a.m.; Matins and sermon, 11 a.m.; Evensong and sermon, 7 p.m.

St. Alban's, Ryan Street — Archdeacon H. A. Collison. Holy Communion and sermon and thanksgiving for victory, 11 a.m.; Evensong and sermon, 7 p.m.

St. George's, Cadboro Bay—Evensong, 7:30 p.m.

St. Michael's and All Angels'—Canon H. V. Hitchcox. Holy Communion, 8 a.m.; thanksgiving service, 11 a.m.

James Island Hall—Rev. J. A. Partridge, Evensong, 8 p.m.

St. Columba, Strawberry Vale—Rev. Canon H. V. Hitchcox. Holy Communion, 8:30 a.m.; Sunday school, 10 a.m.; Evensong and sermon, 7 p.m., thanksgiving service.

Anglican Services

Christ Church Cathedral
SUNDAY AFTER ASCENSION DAY

SPECIAL DAY OF PRAYER AND THANKSGIVING

Holy Communion—8 A.M. and 9:30 A.M.

11 A.M.
SERVICE OF PRAYER AND THANKSGIVING
Preacher: THE LORD BISHOP

7:30 P.M.—SPECIAL SERVICE
Preacher: THE DEAN

7:10 P.M.—Organ Recital by Mr. Ernest Willoughby, A.R.C.M.

Members of the Forces and their friends are invited to a Social Hour in the Memorial Hall after the evening service

ST. JOHN'S
Quadra, Near Pandora
Rev. George Biddle, L.Th., Rector

SPECIAL SERVICES of PRAYER AND THANKSGIVING

8 A.M.—Holy Communion

11 A.M.—"FROM THE IMPOSSIBLE LEVEL"

7:10 P.M.—Organ Recital
Thomas Jenkins, Mus.Bac.

7:30 P.M. — ADVANCE BRITANNIA!"
(Under God)

The Loyal Orange Association and the L.O.B.A. Will Be Present at This Service

Preacher, Both Services, The Rector

Social Hour for all members of the Forces and young people after the evening service

ST. MARY'S
OAK BAY

DAY OF PRAYER AND THANKSGIVING

Holy Communion at 8:30 A.M.
Special Service for Children, 9:45 A.M.
Matins and Sermon at 11 A.M.
Preacher: The Rector
Evensong With Sermon at 7 P.M.
Preacher: Dr. Stannage Boyle
No Sunday School This Sunday
Rector, Archdeacon A. E. de L. Nunns

ST. BARNABAS'
Corner Cook St. and Caledonia Ave.
SUNDAY AFTER ASCENSION DAY
8 A.M.—Holy Communion
9:30 A.M.—Children's Mass and Sunday School
11 A.M.—Sung Mass
7:30 P.M.—Evensong and Sermon
Rev. E. G. Munn, Rector

ST. LUKE'S
CEDAR HILL
11 A.M.
THANKSGIVING FOR VICTORY
12 Noon—Holy Communion
7:30 P.M.—Evensong
The Rector Will Preach at Both Services
Rector: The Rev. F. Pike
Organist: T. Wrigley, A.C.C.O.

ST. MATTHIAS
GONZALES
Rev. E. G. Burges-Browne
8 A.M.—Holy Communion
11 A.M.—V-E Thanksgiving and Prayer (Mr. Churchill's Broadcast Will Be Heard in the Church as Part of This Service—Radio Installed)
7:30 P.M.—Evensong and Thanksgiving
Preacher: The Rev. John Furlong
Command Chaplain of the Navy

ST. PAUL'S NAVAL AND GARRISON CHURCH
1379 ESQUIMALT ROAD

SPECIAL DAY OF THANKSGIVING AND PRAYER
Holy Communion—8 A.M.
Matins—11 A.M.
Evensong and Sermon—7:30 P.M.

St. Martin's-in-the-Fields
11:15 A.M.—SOLEMN THANKSGIVING FOR VICTORY IN EUROPE
7 P.M. — CONFIRMATION BY THE LORD BISHOP OF THE DIOCESE

View Royal
8 A.M.—Holy Communion
10 A.M.—Solemn Thanksgiving

ST. GEORGE'S MISSION
CADBORO BAY
8 A.M.—Holy Communion
11 A.M.
THANKSGIVING FOR VICTORY
Preacher: The Rev. O. W. Scarrett
7:30 P.M.—Evensong
Preacher: Major the Rev. R. Melville
Rector: The Rev. F. Pike

Church of Our Lord
Cor. Blanshard and Humboldt Streets
Rev. Donald L. Gordon, Minister

NATIONAL THANKSGIVING SUNDAY

8 A.M.—Holy Communion
11 A.M.—Family Service
"RELIGION—A FAMILY MATTER"
7:30 P.M.—Service of Solemn Thanksgiving
"THE GIVER OF THE VICTORY"
All Are Welcome

VICTORIA TRUTH CENTRE
(Formerly Unity and New Thought)
738 FORT STREET
Rev. E. M. Smiley, Minister

Sunday—11 A.M. "THE WAY TO EMMAUS"
Sunday—11 A.M. Sunday School
Sunday—7:30 P.M. "BUILD A NEW TEMPLE"
Tuesday—3 P.M. Healing Service
Tuesday—8 P.M. Young People's Society
Wednesday—8 P.M. "BIBLE INTERPRETATION"
Thursday—7:30 P.M. Junior Y.P.S.
ALL ARE WELCOME

British-Israel World Federation (Canada)
Inc.
TUESDAY, MAY 15 — 8 P.M.
Lower Hall, First Baptist Church
"THE PRICE OF EMPIRE"
Speaker: MRS. G. E. ALTREE COLEY
The Dominion Prayer League will meet in Y.W.C.A. on Thursday, May 17, at 7:30 P.M., under the leadership of Mrs. G. E. Altree Coley.
Headquarters and Bookroom
708 Cormorant Street
Secretary's Phone, G 8631

METROPOLITAN UNITED CHURCH
Corner Pandora Ave. and Quadra St.—Pastor: Rev. A. E. Whitehouse, B.D., D.D.
SPECIAL THANKSGIVING SERVICES
11 A.M.—"A NEW TEMPLE, NOBLER THAN THE LAST"
7:30 P.M.—"GOOD THINGS"
Dr. Whitehouse Will Be the Preacher at Both Services
9:45 A.M.—Church School—Intermediate and Senior
11 A.M.—Church School—Pandora — Beginners — Primary
A "Fellowship Hour" for men and women of the Services and young people will be held at the close of the evening service in the schoolroom

Presbyterian

ST. ANDREW'S

"God, Mothers and Peace" will be the subject of the morning sermon by Rev. J. L. W. McLean as observance is made of Mother's Day and Empire Prayer Day. The pastor's evening topic is, "The Army Was Too Big." Mrs. W. H. Wilson will be the morning soloist and Mrs. F. W. Hawes and A. W. Trevett will sing a duet in the evening.

ST. PAUL'S

Sunday school students and the junior choir and orchestra will assist with services of praise. The Mother's Day sermon theme will be "The Light of the World," preached by the minister, Rev. Walter Ross, and in the evening "Peace" is the sermon topic.

GORGE

Thanksgiving services for victory will be held at 11 a.m. and 7 p.m. Soloists for the day will be Miss Rae Peasland and D. R. Park. Knights and Dames of the Thistle of Scotland will attend the evening service.

Baptist

CENTRAL

Special thanksgiving, remembrance and rededication services will be held at 11 a.m. and at 7:30 p.m., when the pastor, Rev. Dr. J. B. Rowell, will preach.

FIRST

The call of the King will be answered in First Baptist Church, when special services of prayer and thanksgiving for peace will be offered. The minister will speak at both services. His 11 a.m. topic is "Jesus at the Peace Table," and at 7:30 p.m., it is "And Mother Was There."

EMMANUEL

The pastor, Rev. W. L. McKay, will conduct both services. At the morning hour of worship the sermon theme will be "The Home, the Nation, and the Ascension." In the evening the subject will be "The Cross and Power."

DOUGLAS

The congregation and Sunday School will attend a joint service in the morning, when the sermon topic is "Our Mothers." "The Forgotten Christ" is the title of the evening sermon.

Spiritualist

FIRST

The 7:30 p.m. service will be one of prayer and praise, and Rev. E. Showers will give an address on "Mother, and Her Responsibilities." Following the service, Rev. Showers will give clairvoyant messages. Soloists are Mr. Gunn and Mrs. Ralph.

OPEN DOOR

Guest speaker Sunday night will be Rev. Dr. J. E. Horning, of Edmonton and Vancouver, who will give an address on "The New Revelation," with Rev. Dr. W. L. Holder giving clairvoyant messages.

British-Israel

BRITISH ISRAEL

Mrs. G. E. Altree Coley will be the speaker at 8 p.m. in First Baptist Church. Her subject is "The Price of Empire."

FIRST UNITED CHURCH
Corner Quadra St. and Balmoral Road
Rev. Hugh A. McLeod, M.A., D.D., Minister
Rev. F. W. Anderson, M.A., Visiting Pastor
Miss Pearl Wilson, B.A., Deaconess
Mr. M. Knudsen, Director of Music

DAY OF PRAYER
11 A.M.
"THE DEFEAT OF A DRAGON"
Anthem: "O God Our Help in Ages Past" (J. Martin)
7:30 P.M.
"AN INHERITANCE OF FAITH"
Anthem: "Gloria"—Mozart
Major Rev. G. H. Hamilton, Senior Protestant Chaplain, of Vancouver Island, Will Preach

OAK BAY UNITED CHURCH
MITCHELL AND GRANITE
Minister: W. W. McPherson, M.A., D.Th.
Director of Music: Francis Stevenson
SPECIAL SERVICES OF THANKSGIVING AND DEDICATION
11 A.M. "BEHOLD YOUR GOD"
7:30 P.M. "THE PATIENCE OF GOD"

CENTENNIAL UNITED CHURCH
Gorge Road, Near Government Street
11 A.M.—Rev. John A. Doyle, D.D.
POWER FOR THE TASK AHEAD OF US
7:30 P.M.—Rev. W. J. Sipprell, D.D.
SOME ESSENTIALS IN RELIGION
Soloists, J. Almond and G. F. H. Farmer
9:45 A.M.—Sunday School and Bible Class

BELMONT UNITED CHURCH
SUNDAY SCHOOL 55th ANNIVERSARY and MOTHER'S DAY EXERCISES
Dr. T. E. Holling Will Conduct Both Services
11 A.M.—Illustrated Address—
THE TEN LIGHTHOUSES
7:30 P.M.—THE NATION'S THANKSGIVING VICTORY BOND

FAIRFIELD UNITED CHURCH
Five Points—Pastor: Rev. W. Allan
11 A.M.—V-E DAY PRAYER AND THANKSGIVING
Soloist: Miss Winnifred Applegate
7:30 P.M.—Subject: "MOTHER'S DREAM"
Tribute to Margaret Turbane, Frances Cree and Margaret McIntyre
A CORDIAL WELCOME TO ALL

United

ST. AIDAN'S

Services in harmony with the day will be held. There will be a special Mother's Day program at the Sunday school class at 9:45 a.m., to which parents are invited. Rev. T. O. Griffiths will preach at both services, and the music will be provided by Mrs. E. Robbins and E. Cook.

METROPOLITAN

Special thanksgiving services will be celebrated in Metropolitan Church. Rev. Dr. A. E. Whitehouse will conduct both services. "A New Temple, Nobler Than the Last," will be the theme of the morning sermon while that of the evening will be "Good Tidings." Evening soloist will be Mrs. Roy McKay. A fellowship hour will be held in the schoolroom at the close of the evening service.

CENTENNIAL

At 11 a.m. the guest preacher, Rev. Dr. John A. Doyle, will take for his subject "Power for the Task Ahead of Us." At 7:30 p.m. Rev. Dr. W. J. Sipprell will speak on "Some Essentials in Religion." Soloists for the day are J. Almond and G. F. H. Farmer. Bible class and Sunday school will meet at 9:45 a.m. At 7:10 p.m. J. I. Smith will give an organ recital.

JAMES BAY AND VICTORIA WEST

At Victoria West, at 11 a.m., and at James Bay at 7:30 p.m. there will be services of thanksgiving, and the minister, Rev. J. C. Jackson, will speak on "Peace."

FAIRFIELD

Services will open with Sunday school at 10 a.m. At 11 a.m. the congregation will join in a service of prayer and thanksgiving as a result of "V-E" Day deliverance. Rev. W. Allan will lead in the prayer and meditation. Miss Winnifred Applegate will be guest soloist. A Mother's Day service will be held at 7:30 p.m. when the minister will take as his subject, "Mother's Dream." Soloists will be Miss Margaret Husband, Frances Crees and Margaret McIntyre.

FIRST

In the absence of the minister, Major Rev. G. H. Hamilton, senior Protestant chaplain of Vancouver Island, will preach at both services. The sermon theme in the morning is "The Defeat of a Dragon," and in the evening, "An Inheritance of Faith."

OAK BAY

Special services of thanksgiving, remembrance and rededication will be observed in Oak Bay United Church. In the morning the topic will be "Behold Our God," while in the evening Rev. Dr. W. W. McPherson will speak on "The Patience of God."

BELMONT

Services will be conducted by Rev. Dr. T. E. Holling. The 55th Sunday school anniversary and Mother's Day exercises will be celebrated in the morning, at 11 o'clock, when an illustrated address entitled "The Ten Lighthouses" will be given. In the evening the subject is "The Nations' Victory Song."

Christian Science

"Adam and Fallen Man" is the subject of the lesson-sermon in all Churches of Christ, Scientist. The lesson-sermon includes the following passage from the Bible: "And the Lord God called unto Adam, and said unto him, 'Where art thou?' And he said, 'I heard thy voice in the garden, and I was afraid, because I was naked; and I hid myself.'" (Genesis iii, 9, 10.)

CHURCH NOTICES

CHRISTADELPHIAN

Christadelphian, Royal Bank Hall, corner of Fort and Cook Streets, Sunday mornings at 11.

Christadelphian, Orange Hall, Courtney Street. Morning service, 11, Lecture, 7:30; subject, "World Events and Christ's Return." All welcome.

GOSPEL HALLS

Oaklands Gospel Hall, 2815 Cedar Hill Road, corner Hillside Avenue. Sunday, 9:30 a.m., sunday school and Bible class; 11 a.m., the Lord's Supper; 7:30 p.m., Gospel service, speaker, Mr. Thomas Crawford. Thursday, 8 p.m., prayer and ministry.

Victoria Gospel Hall, 935 Pandora Avenue. 11 a.m., worship and Breaking of Bread; 7:30 p.m., Gospel service, speaker, Mr. Huron Sheppard, of Duncan. 3 p.m., special meeting for praise and Thanksgiving for peace in Europe. Sunday, 8 p.m., Bible reading. Thursday, 8 p.m., prayer meeting.

Bethesda, 1900 Oak Bay Avenue. Sunday, 11 a.m., the Lord's Supper; 3 p.m., Sunday school and Bible classes; 4 p.m., national Thanksgiving service; 7:30 p.m., Gospel speaker, Mr. D. Burden. Wednesday, 7:45 p.m., prayer and Bible study. Thursday, 3 p.m., women's Gospel service.

LATTER-DAY SAINTS

Church of Jesus Christ of Latter-Day Saints (Mormon), 835 Fort Street. Sunday services, 10 a.m., 7:30 p.m. E 7761

LUTHERAN

Grace English Lutheran, Blanshard and Queens. Services Sundays, 11 a.m. and 7:30 p.m.; Sunday school 10 a.m. Rev. T. A. Jansen.

Hope Lutheran Church, this Sunday only, service 7:30 p.m., Graham at Hillside. Sunday school 10 a.m.

SALVATION ARMY

The Citadel Corps, 717 Johnson Street. Sunday, 11 and 7:30, Sunday school, 2. Thursday and Saturday, 8 p.m. All welcome. Major and Mrs. Allan McInnes.

Salvation Army, Victoria West Hall, Catherine and Edward Streets. Sunday, 11 a.m. and 7:30 p.m. Sunday school, 2:30 p.m. Thursday, 8 p.m. Major Mae Young and Adjutant Frances Hillier.

SEVENTH-DAY ADVENTIST

Seventh-day Adventist Sabbath services (Saturday): Sabbath school, 9:30 a.m.; public worship, 11 a.m. Friday young people, 7:45 p.m. Wednesday prayer meeting, 7:30 p.m. All services at church, 3221 Graham at Hillside. Pastor's residence, F 8762.

SPIRITUALIST

At the Open Door Spiritualist Church, 7:30, address, "The New Revelation," by Dr. T. E. Horning of Edmonton and Vancouver; clairvoyance—Rev. Dr. Holder. Monday, 7:45, demonstrations in aid of Fulford Harbor Spiritualist Camp, by Rev. Dr. Holder. Thursday, 8 o'clock, healing and messages.

Pythian Spiritualist Church, 806 Fisguard, 11:15 Divine Service, 7:30 p.m., Rev. E. Showers, address, "Mother and Her Responsibilities." Duets and messages. Wednesday, 7:45 p.m., Rev. E. Miles, messages. 839 Fort Street.

UNITED CHURCH

Emmanuel United Church, Admirals at Lynn. Sunday school, 9:45; church service, 11 a.m.

Salvation Army

VICTORIA WEST

A holiness meeting will be held at 11 a.m. and a Salvation meeting at 7:30 p.m. in the Catherine Street Hall, under the leadership of Major Mae Young and Adjutant Frances Hillier; at 2:30 p.m. a Mother's Day program will be given by Sunday school members.

VICTORIA CITADEL

Mother's Day will be observed all day. Major Clifford Miley will lead the holiness meeting at 11 a.m., in which a dedication service will take place. Major and Mrs. Alan McInnes will conduct the salvation meeting at 7:30 p.m.

Lutheran

HOPE

Sunday will be observed as a national day of prayer at Hope Lutheran Church. Rev. A. L. Enders, of Port Alberni, will be guest speaker at 7:30 p.m. There will be no morning service, but Sunday school will be held at 10 a.m.

St. Andrew's Presbyterian Church
Douglas Street at Broughton
Minister: Rev. J. L. W. McLean, M.A.
EMPIRE DAY OF PRAYER
11 A.M.
"GOD, MOTHERS AND PEACE"
7:30 P.M.
"THE ARMY WAS TOO BIG"
We Welcome Visitors

GORGE PRESBYTERIAN CHURCH
Gorge and Tillicum Road
Rev. T. H. McAllister, Minister
SERVICES OF THANKSGIVING FOR VICTORY at 11 A.M. and 7 P.M.
Soloists: Miss Rae Peasland and Mr. D. R. Park—Anthems by Girls' Choir

GOSPEL TABERNACLE
Christian and Missionary Alliance
Yates Street, Near Cook Street
Rev. Frederic M. Landis, Pastor
11 A.M.—"VICTORY! FOR WHAT?"
8 P.M.—Servicemen's Fellowship
7:30 P.M.—"THREE GREATER DAYS COMING!"

Emmanuel Baptist Church
Fernwood Road and Gladstone Avenue
Rev. W. L. McKay, B.A., B.D., Pastor
11 A.M.—"THE HOME, THE NATION AND THE ASCENSION"
7:30 P.M.—"THE CROSS AND POWER"
Anthems by the Choir
Church School, 9:45 A.M., Primary, 11

Other Denominations

TRUTH CENTRE

Rev. E. M. Smiley will speak in the morning on "The Way to Emmaus." Miss E. Mercer will sing. The evening subject will be, "Build a New Temple." The soloist will be Arnold Trevett.

ABSOLUTE SCIENCE

Devotional services will be held in the Campbell Building. "The Meaning of True Prayer" will be the subject for the morning sermon, while "Contemplation" will be the evening topic.

EMPIRE MINISTRY

E. E. Richards will speak at 7:15 p.m. on "Christ on the Threshold, Mothers and Victory," and "The Spiritual Background of the War," as a special Mother's Day discourse.

First Church of Christ, Scientist
CHAMBERS ST. and PANDORA AVE.
A Branch of The Mother Church The First Church of Christ, Scientist, in Boston, Massachusetts

SUNDAY SERVICES
11 A.M. and 7:30 P.M.
Subject:
"ADAM AND FALLEN MAN"

SUNDAY SCHOOL—9:45 and 11 A.M.

TESTIMONIAL MEETING
Wednesday, 8 P.M.

FREE PUBLIC READING ROOM and LENDING LIBRARY
at 512 Bedford Building, 1209 Douglas Street

Christian Science Service Center at 916 Government Street
Open to Men and Women in the Forces

ALL ARE WELCOME

FIRST BAPTIST CHURCH
Quadra and Mason Streets—Rev. G. A. Reynolds, Minister
THE KING CALLS—SPECIAL SERVICES OF THANKSGIVING
11 A.M.—"JESUS AT THE PEACE TABLE"
7:30 P.M.—"AND MOTHER WAS THERE"

EMPIRE MINISTRY
CRYSTAL GARDEN, SUNDAY, MAY 13 — 7.15 P.M.
E. E. RICHARDS Will Speak on
"CHRIST ON THE THRESHOLD"
"MOTHERS AND VICTORY: A DIVINE MESSAGE"
"THE SPIRITUAL BACKGROUND OF THE WAR"
Leader, N. Y. Cross — Pianist, Miss James

SPECIAL MOTHER'S DAY SERVICES
REV. DERRICK HILLARY, Guest Speaker—11 A.M.
RADIO BROADCAST—9.15 A.M.
GLAD TIDINGS TABERNACLE
842 NORTH PARK STREET
9.45 A.M.—Sunday School—Classes for All
7:30 P.M.—"MOTHER—THE NATION'S MORAL BAROMETER"
Can We Determine the Future by the Mothers of Today?
ORCHESTRA . . . CHOIR . . . SPECIALS . . . A BRIGHT SERVICE
E. W. Robinson, Pastor

NEW EVANGELISTIC CENTRE
FREE METHODIST (John Wesley Methodism)
1115 DOUGLAS STREET — Rev. R. Smith, Pastor
9.45 A.M. Sunday School. 11 A.M.—MOTHER'S DAY
7:30 P.M.—THE CHRISTIAN HOME
SPECIAL THANKSGIVING AND PRAYER

THANKSGIVING
11 A.M.—CENTRAL BAPTIST—7:30 P.M.
REMEMBRANCE
The Pastor, Dr. J. B. Rowell, Will Preach
REDEDICATION

THANKSGIVING SERVICE
JEWISH SYNAGOGUE
BLANSHARD, Near PANDORA
SUNDAY — 11 A.M.

EVANGELISTIC TEMPLE
723 PANDORA AVENUE :: (Apostolic)
11 A.M.—BELIEVERS' MEETING
Sun., 7:30 P.M.—EVANGELISTIC RALLY
Temple Time, CJVI, 8.30 A.M.
Tue. and Fri., 8 P.M.

You Are Cordially Invited to Hear
Mr. Huron Sheppard
OF DUNCAN
at the
VICTORIA GOSPEL HALL
935 Pandora Ave.
SUNDAY, 7:30 P.M.
Bright Singing — Come

★ AN *Improved* BRICK FINISH

ACE-TEX INSULATED BRICK SIDING

You can build or renovate your house and give it the charm and dignity of real brick at a fraction of the cost. ACE-TEX BRICK-SIDING simulates the appearance of brick in its most attractive form and not only gives lasting beauty but also provides effective insulation. This brick-facing is easily applied and ensures greater year-round comfort and weather protection.

See your ACE-TEX Dealer

THE ACE•TEX LINE

Acoustl Board, Luth Board, Fibre Board, Hardboards, Brick Siding, Asphalt Shingles, Fibreen, Waterproofing, Lusterlite, Roll Roofing, Plasti-Seal, Building Papers, Creosote

CANADA ROOF PRODUCTS LTD.

THE COMPLETE ACE-TEX LINE AT
STEWART & HUDSON
RETAIL LUMBER YARDS
405 GORGE ROAD — B 2171 and B 2172

We Carry a Complete Line of the Above Materials
VICTORIA RETAIL LUMBER YARD
Corner Government and Chatham Streets — Phone G 2131

DISTRIBUTORS FOR
CANADA ROOF PRODUCTS
HICKMAN TYE HARDWARE CO., LTD.
1211 QUADRA STREET — PHONE G 8137

BUY BONDS
SPROTT — SOS — SHAW
Buy by SATURDAY

The best way to provide for a business education for future Canadian citizens.

Finance–Commerce–Markets

Vancouver Stocks

VANCOUVER, May 11 (CP).—Golds were active and oils irregular on the Vancouver Stock Exchange today. Total turnover was 160,850 shares.

[illegible] was up 1 to 19 and Red Hawk moved up a half to 11. Home Oil gained 5 to 3.75. Bridge River Consolidated slipped 2 to 25 and Taylor Bridge was down 1 to 75. Whitewater, Pioneer and Quatsino were unchanged.

DOW JONES AVERAGES

Thirty industrials, 163.21, up .12.
Twenty rails, 55.18, up .48.
Fifteen utilities, 30.49, up .04.
Total sales, 1,070,000.

	Close
Allied Chemicals	150
American Can	90⅝
American Power & Light	5
American Tobacco	78½
American Smelter	47⅝
American Tel. & Tel.	164⅝
American Waterworks	13⅞
Anaconda Copper	34
Armour, Ills.	7⅝
Atchison, Topeka	82
B. & O. Railway	16⅝
Baldwin Locomotive	26¼
Bethlehem Steel	75½
Boeing Aircraft	19⅝
Borden	38¼
Borg Warner	43
Case, J. I.	63
C.P.R.	14
Cerro de Pasco	38
C. & O. Railway	59½
Chrysler	111
Columbia Gas	5⅞
Con. Edison	29⅛
Cont. Can	45⅝
Crucible Steel	42¼
Curtiss-Wright	5⅛
Douglas Aircraft	60
Dupont	168
Eastman Kodak	178⅛
Erie R.R.	15⅝
General Foods	42⅝
General Electric	41⅜
General Motors	68⅝
Granby Copper	8
Goodrich, B. F.	58
Goodyear Tire	86
Great Northern	32
Great West Sugar	29
Howe Sound	42
Hupp Motors	3
Intl. Harvester	87
Intl. T. & T.	20¼
Intl. Nickel	35
Johns-Manville	113
Kennecott Copper	37⅛
Low Theatre	26½
Montgomery Ward	59⅝
Nash Kelvinator	20⅝
New York Central	25¼
Northern Pacific	26¼
Penn. Railway	38
Phillips Pete.	52
Pullman	51½
Radio	11⅝
Republic Steel	23
Reynold's Tobacco	33⅝
Safeway Stores	22⅝
Standard Oil, N.J.	62½
Sears Roebuck	105¼
Southern Pacific	43⅝
Studebaker	27½
Texas Corpn.	54½
Texas Gulf	43½
Union Carbide	81½
Union Oil, Cal.	31⅛
Union Pacific	126
United Aircraft	30
United Gas Imp.	14⅝
United Fruit	99⅛
U.S. Rubber	58½
U.S. Steel	65¼
U.S. Smelting	68
Westinghouse Electric (New)	32⅛
Western Union	66⅛
Woolworth	45
Youngstown Sheet	48⅝

Montreal Stocks

MONTREAL, May 11 (CP).—Golds moved up to a new six-year high in the indices in trading up to the final hour today on the stock exchange and selected industrials and utilities were higher, and paper down on average.

	Bid	Asked
Canadian Investment Fund	4.85	
Canadian Bank of Commerce	14½	14¾
Dominion Bank	19	
Imperial Bank	19⅛	19¼
Bank of Montreal	16¾	17
Bank of Nova Scotia		30
Royal Bank	14⅝	16½
Abitibi, Com.	3¾	3⅞
Abitibi, Pfd.	49	49½
Algoma Steel	18½	18
Aluminum, Com.	113	113¾
Aluminum, Pfd.	104	108
Asbestos Corpn.	24½	25½
Sick's Breweries	23	
Bathurst "A"	16¼	
Bell Telephone	165	166
Brazilian Traction	24⅛	25
B.A. Oil	25	25¾
B.C. Packers	25½	27
Building Products	21	21½
Bulolo Gold	31½	32¼
Canada & Dominion Sugar	23½	24
Canada Cement	10½	10¾
Canada Malting	51	
Canada Northern Power		8¾
Canada Steamships, Com.	13¾	13½
Canada Steamships, Pfd.	44½	50
Canadian Breweries	12¾	13
Canadian Breweries, Pfd.	48¼	50
Canadian Bronze, Com.		70¼
Canadian Car & Fdry. Com.	10¾	10¾
Canadian C. & F. Nov. Pfd.	28½	29
Canadian Celanese	48	49
Canadian Converters	45	
Canadian Dredge & Dock	19	21
Canadian Industrial Alcohol	6¾	7
Canadian Industries "B"	161	162
Canadian Locomotive	16½	
C.P.R.	14¼	15
Canadian Vickers, Com.	4¾	5
Cockshutt Plow	13¾	13½
Commercial Alcohol	7¼	
Consolidated Paper	8¼	8¾
Consumers Glass	37	38
Crown Cork & Seal		40
Distillers-Seagrams	57	57½
Dominion Bridge	31¼	32
Dominion Engineering	33	35
Dominion Woollens	9¾	8¾
Dominion Steel & Coal "B"	7¼	7¾
Dominion Stores	16	18
Donnacona Paper	10	10½

DIVIDEND NOTICE

GLOBE OIL

COMPANY, LIMITED

NOTICE is hereby given that a dividend of One Cent (.01) per share on the outstanding common shares of the Comany has been declared for payment June 1st, 1945, to Shareholders of record at the close of business, May 15, 1945.

Dated at Calgary, Alberta, this 3rd day of May, A.D. 1945.

By Order of the Board.
J. W. LEHMAN,
Secretary.

307 LANCASTER BLDG.
CALGARY ALBERTA

YELLOWKNIFE SPOTLIGHT

This publication will keep you fully posted on developments in the entire Yellowknife District, including the new boom camp of Indin Lake. Without obligation, ask to have your name placed on our mailing list, in order that you may receive it regularly. Just note your name and address below and return this ad to us.

Name .....

Address .....

UNITED SECURITIES COMPANY
MEMBERS ONTARIO SECURITY DEALERS ASSOCIATION
371 Bay Street, Toronto 1, Ontario

Sales Manager

G. M. NIVEN

At a recent meeting of the board of directors of Canadian Fairbanks-Morse Company, Ltd., T. H. McWilliam, formerly vice-president, was made president and general manager. G. M. Niven, formerly manager of the Montreal branch, was appointed vice-president and general sales manager. F. W. Miller, formerly president, was made chairman of the board.

Dryden Paper	9	9¼
Fairchild Aircraft		2
Fleet Aircraft	3¼	4
Ford of Canada "A"	22½	22¾
Foundation Co.	21	22½
Fraser Co. V.T.	40	40½
Gatineau Power	11¼	11⅝
General Steelwares	13½	13⅝
Gypsum Lime & Alabastine	10	10⅝
Hamilton Bridge	6½	7
Howard Smith	31½	32
Imperial Oil	14½	14⅝
Imperial Tobacco		13
Intl. Bronze Powder	16	16½
Intl. Nickel	38	38¼
Intl. Paper	78	78½
Intl. Petroleum	23	23½
Intl. Power	37½	38
Intl. Utilities "A"		33½
Lake of the Woods	35	36
Maple Leaf, Com.	12¾	13⅛
Maple Leaf, Pfd.		18¾
Massey-Harris, Com.	10¼	10½
Massey-Harris, Pfd.	23¼	23½
McColl-Frontenac, Com.	10¼	10¾
Mitchell, Robert	24½	25
Montreal Power	22¾	23
National Breweries	37½	39
Ogilvie Flour	27	27½
Page Hersey	112¼	
Power Corpn.	7¼	7⅝
Price Bros.	33¾	34
Quebec Power	15¾	16
St. Lawrence Corpn.	2¾	3
St. Lawrence Corpn., Pfd.	18¾	19½
Shawinigan Power	17¾	18
H. Simon & Son	18½	
South Canada Power	11	12
Steel of Canada	71	71½
Tooke Bros., new	19	
United Steel	4	4½
Walker, Gooderham, Com.	73	75
Walker, Gooderham, Pfd.		20¾
Winnipeg Electric, Com.	4½	7
Winnipeg Electric, Pfd.	77	80
Powell River	19¼	19½

Closing Averages

TORONTO

Twenty industrials, 141.73, up .15.
Twenty golds, 127.53, up .40.
Ten base metals, 80.79, up .08.
Fifteen Western oils, 29.63, off .03.
Total sales, 1,264,000.

MONTREAL

Twenty industrials, 95.3, up 2.
Ten utilities, 61.9, up .3.
Thirty combined, 84.2, up .2.
Ten pulp and paper, 188.60, off .56.
Fifteen golds, 98.30, up .81.
Total sales, 234,300.

VANCOUVER

Twenty golds, 97.15, up .47.
Ten base metals, 51.09, off .26.
Fifteen oils, 98.72, off 2.07.

Toronto Stocks

TORONTO, May 11 (CP). — The Toronto stock market held moderate gains at the end of today's session with volume running ahead of that of the previous session. Interest was again concentrated in the Quebec group led by Quemont. Aggregate turnover was about 2,000,000 shares or more.

	Bid	Asked
Aumaque	1.70	1.72
Aldermac	13¼	14
Aunor	4.70	4.75
Bidgood Kirkland	42	44
Bear Exploration	1.69	1.70
Bralorne	17.00	17.25
Broulan	70	72
Buffalo Ankerite	6.50	6.65
Buffalo Canadian	.55	.56
Canadian Malartic	1.15	1.20
C. & E. Corpn.	1.76	1.80
Central Patricia	2.35	2.65
Chesterville	1.91	1.95
Consolidated Smelters	67.75	68.00
Couchenour Willans	3.85	3.90
Conwest	1.35	1.40
Dome Mines	27.45	28.00
Donalda	1.50	1.55
East Malartic	2.92	2.95
Eldora	1.25	1.28
Falconbridge	5.15	5.60
Frobisher	6.45	6.50
Giant Yellowknife	6.20	6.95
Heva Cadillac	.46	.47
Hard Rock	.82	.83
Harricanna	.50	.51
Hollinger	13.00	13.15
Home Oil	3.60	3.65
Hudson Bay Mines	32.00	32.75
Jason Gold	.47	.48
Kamiae	.45	.50
Kerr Addison	14.00	14.15
Kirkland Lake	1.31	1.33
Lakeshore	24.50	25.00
Lamaque	8.30	8.35
Leitch Gold	1.40	1.42
Little Long Lac	1.55	1.60
Louvicourt	1.62	1.65
Madsen Red Lake	2.71	2.75
McIntyre	62.00	63.00
McKenzie Red Lake	1.72	1.73
McLeod Cockshutt	3.20	3.30
Marcus	4.35	4.40
Malartic Goldfields	3.85	3.90
Mining Corpn.	6.85	6.10
Negus	1.68	1.70
Nipissing	2.80	3.00
Noranda	54.00	
Okalta	.44	
O'Brien Mines	3.35	3.40
Pamour Porcupine	1.62	1.65
Paymaster	.55	.56
Pend Oreille	1.58	1.60
Perron Gold	1.60	1.62
Pickle Crow	3.75	3.85
Powell Rouyn	1.68	1.70
Premier Gold	1.72	1.75
Preston East Dome	3.10	3.15
Queenston	1.12	1.15
Quemont	8.85	9.00
San Antonio	4.20	4.30
Sheep Creek	1.24	1.25
Sherritt-Gordon	.70	.71
Siscoe Gold	.72	.73

	Bid	Asked
Associated Breweries	21	
Bathurst "A"	16	17
Bell Telephone	164½	165
Brazilian	24¾	25¼
B.A. Oil	24¾	25¼
B.C. Power "A"	22¼	23½
Canadian Car & Fdry.	10½	11
Canadian Car & Fdry., Pfd.	28½	30
Canada Steamships	13¼	13½
Canada Steamships, Pfd.	45	45½
Canadian Canners, Com.	17	18
Canadian Canners "B"	18¼	19½
Canadian Celanese		49¼
C.P.R.	15	15¼
Consolidated Paper	8¼	8¾
Consolidated Smelters	67¾	68
Distillers-Seagrams	58	57
Dominion Bridge	31½	32½
Dominion Steel & Coal "B"	7¼	7¾
Ford of Canada "A"	22½	23
Gatineau	11½	11⅝
Gatineau, Pfd.	87	88½
Goodyear	101	
Hiram Walker	74½	75
Hiram Walker, Pfd.	21¼	21½
Imperial Oil	14¾	14⅝
Intl. Nickel	38¼	38⅝
Intl. Petroleum	23	23½
Loblaw "A"	27½	28
Loblaw "B"	25	26
McColl-Frontenac	10¼	10⅝
McColl-Frontenac, Pfd.	103	106
Massey-Harris	10¼	10½
Massey-Harris, Pfd.	21¼	23⅛
Montreal Power	22½	23¼
National Breweries		40
National Steel Car	18½	18¾
Ogilvie	27	
Shawinigan	17¼	18
Simpson's, Pfd.	100½	100½
Steel of Canada	71¼	
Steel of Canada, Pfd.	78	
United Steel	4	4¼
George Weston, Com.	19¼	19½
George Weston, Pfd.	101½	
West. Can. Flour, Mex. Pfd.	42½	43

Chicago Grain

CHICAGO, May 11 (CP).—May corn sold at $1.17, a seasonal high, and other grain futures were steady to firm today until profit cashing during the final hour caused some prices to break sharply.

	Open	High	Low	Close
Wheat—				
May	174	175	174	174
July	163	164¼	163¼	163¼
Sept.	159¾	160¾	158⅝	158⅞
Rye—				
May	130	130	125	125
July	135⅝	135⅝	132½	121
Sept.	126	126⅝	123⅞	124⅝
Oats—				
May	64¾	64¾	64	64¼
July	60¼	60¼	59⅝	59⅞
Sept.	57¼	57¼	57	57⅛
Corn—				
May	115½	117	115¾	116½
July	112	113¼	112¼	112⅝
Sept.	110¾	111¾	110¾	110⅞

Winnipeg Grain

WINNIPEG, May 11 (CP) — Another substantial wheat export business was reported today on the Winnipeg Grain Exchange with the United Kingdom taking 2,500,000 bushels and Eire 500,000 bushels.

	Open	High	Low	Close
Rye—				
May	152	152	150	150
Oct.	132½	135½	129	130½
July	145¾	146¼	144¾	145¾

CASH GRAIN

Oats
No. 2 C.W. 51⅞
Track 51⅞
Barley
No. 3 C.W. 64⅛
Trace 64⅝
Rye
No. 2 C.W. 150
Track 147

Foreign Exchange

NEW YORK, May 11 (CP) — The Canadian dollar was unchanged at a discount of 9 1-8 per cent in terms of United States funds in closing foreign exchange dealings today. (Ottawa Foreign Exchange Board rates, 9.09 to 9.91 per cent discount.) The pound sterling was unchanged at $4.04.

London's Hilarity Not Out of Bottle

LONDON, May 11 (CP). — Three rollicking days of hilarity and hijinks marked London's Victory celebration—but there were only ten arrests for intoxication on the books of Bow Street Station, London's principal police court.

Army Thanks Navy

NEW YORK, May 11 (CP). — Official thanks from the British Army to the Royal Navy for the "unfailing precision" with which it had been "put ashore, supported and supplied" during the war in Europe has been expressed in a message from Field Marshal Montgomery, the British Information Services reported last night.

New York Stocks

NEW YORK, May 11 (AP)—Stocks edged toward recovery on a selective basis today, but many leaders were indifferent and market dealings were the lowest of the past month.

Buying orders were reinstated here and there on the idea four successive reactions entitled the list to at least a temporary technical recovery. Reconversion doubts still restrained numerous customers.

Transfers of 1,070,000 shares compared with 1,510,000 Thursday.

The Associated Press 60-stock average was up .1 of a point at 63.9, first plus mark since last Saturday.

	Bid	Asked
OILS		
Anaconda	.07	
A.P. Con.	.14	
C. & E. Corpn.	1.75	
Calmont	.25	
Commonwealth	.50	.62
Dalhousie	.33	.40
Davies Pete.		.20
Foothills	1.25	
Highwood Sarcee	.10	.10½
Home Oil	3.65	3.75
Mercury	.06½	.08
McDougal Segur	.09½	
Mill City	.08⅝	
Model	.20	
National Pete.	.10	
Okalta	.45	.50
Pacific Pete.	.60	
Royal Canadian	.04¼	.04¾
Vanalta	14¼	
Vulcan	.20	
MINES		
Bayonne Cons.	.16	.17
Bralorne	17.00	17.25
Bridge River Con.	.28	.27
Bridge River Ext.	.17	.17
Cariboo Gold	2.75	2.85
Deotonia	.14	.14
Galeenda	.16	.18
Grandview	.17½	.16
Grull Wihksne	.22	.23
Hedley Mascot	1.00	1.02
Island Mountain	1.15	1.40
Jason	.45	.48
Kootenay Belle	.09	.10
Minto	.15	.16
Oleary Malartic	.10	.12
Pacific Nickel		.17
Pend Oreille	1.55	
Pioneer	3.75	3.85
Premier Border	.06½	.07
Premier	1.71	1.75
Privateer	.41¼	.42
Quatsino Copper	.05½	.06
Red Hawk	.10¼	.11
Reeves McDonald	.10	.13
Reno	.09½	.09½
Salmon	.18½	.19
Sheep Creek	1.23	1.28
Surf Inlet	.32	.33
Taylor Bridge	.75	.80
Whitewater	.01½	.02
Wellington	.02½	.03
MISCELLANEOUS		
Capital Estates	4.35	4.50
Coast Breweries	1.93	1.97
Powell River		19.75
United Distillers	4.75	

Stocks and Bonds

	Bid	Asked
Aluminium, Pfd.	104½	105
Beatty Bros. "A"	38	38½
Bell Telephone	164½	166
B.A. Oil	24½	25¼
B.C. Power "A"	21¾	
Bralorne	17	17¼
Brazilian Traction	24¾	25
Burlington Steel	11½	12
Canadian Celanese		48¼
C.P.R.	15	15¼
Canada Steamship, Pfd.	43½	45
Con. Mining & Smelting	67¾	68
Fanny Farmer	37½	38
Ford of Canada "A"	27½	28
Gatineau Power 5% Pfd.	87	88
Imperial Oil	14¾	14⅝
Imperial Tobacco	12¾	13
Intl. Metal Indust. 6% Pfd.	103½	105
Intl. Metal Indust. "A"	27½	28
Intl. Nickel	38¼	38½
Intl. Petroleum	23	23½
Loblaw Groc. "A"	26½	27
Montreal L.H. & P.	22¼	22½
Noranda	53½	54
Page Hersey Tubes	112	113
Shawinigan W. & P.	17½	18
Steel of Canada	71¼	
Hiram Walker G. & W.	74	75
Bank of Montreal	16½	17
Royal Bank	16¾	16
Canadian Bank of Commerce	14¼	14½
Dominion Bank	18½	19

HIGHLIGHT YOUR HOME
Send Us Your . . .
• CHESTERFIELDS
• SLIP COVERS
• DRAPES
• RUGS
Pantorium DYE WORKS
905 FORT
E 7155

FENDERS STRAIGHTENED
AUTO PAINTING
All Work Guaranteed
No Job Too Big or Too Small
MOONEY'S BODY SHOP
516 CORMORANT ST
E 5812

SHINGLES
No. 1 5x, 4 bdls. cover 100 sq. ft. $6.10
No. 2 5x, 4 bdls. cover 100 sq. ft. $4.75
No. 3 5x, 4 bdls. cover 100 sq. ft. $4.10
Shingle Nails, per lb. 13c
PHONE G 7131
Victoria Retail LUMBER YARD
LOCATED UPTOWN—CORNER GOVERNMENT and CHATHAM STREETS

QUICKIES

"The secret is out about the secretary we got with our Colonist Want Ad—my wife was listening while I was talking in my sleep!"

SUPERMAN — *Triple Threat* — By Jerry Siegel and Joe Shuster

MARY WORTH'S FAMILY — By Dale Allen

POPEYE

MUTT AND JEFF — *Jeff Knows His Onions—as a Botanist* — By Bud Fisher

POP — *Things Are Popping* — By J. Millar Watt

FLYIN' JENNY — *Dynamite!* — By Keaton and Chaffin

THE NEBBS — *The Night Watch* — By Hess

BLONDIE — *Get an Adding Machine, Dagwood* — By Chic Young

THE PHANTOM — By Lee Falk and Ray Moore

Canada's Honor Roll

Now that Germany is defeated, security no longer requires a time lag in the publication of army casualty lists, and when next of kin have been notified, all casualties not yet published will be made available to the public through the press with a minimum of delay, it was announced yesterday by the Department of National Defence in Ottawa.

Army

OTTAWA.—The Canadian Army in its 870th list names the following British Columbia casualties:

OVERSEAS—OFFICERS

WOUNDED

Royal Canadian Artillery — Robertson, Frank Albert, Major, Vancouver.

SLIGHTLY WOUNDED

Nova Scotia and P.E.I. Regiment—Miller, Thomas Cyril, Lieut., Mrs. Helga Moffat (mother), 1116 Walnut Street, Victoria.

WOUNDED, REMAINING ON DUTY

Alberta Regiment—Bennett, Leonard Joseph, Lieut., Vancouver.

WARRANT OFFICERS, N.C.O.'S AND MEN

KILLED IN ACTION

Royal Canadian Artillery—Hodgin, Richard Hardy, Gnr., Kitwanga.

British Columbia Regiment—Auchterlonie, James Laurence, Pte., Mrs. Florence Newman (mother), 305 Huntington Place, Victoria; Cherry, Frank Arthur, Cpl., M.M., Herbert F. Cherry (father), 831 Simcoe Street, Victoria; McWilliams, James Wilson, Sgt., Burnaby; Marsoff, Philip Arthur, Pte., Fort Alberni; Murray, Alfred Arthur, Pte., Vancouver; Sim, Roy James, Pte., Vancouver; Thomas, Thomas Llewellyn, Pte., Penticton.

R.C.E.M.E. — West, Charles Garry, Cfn., Fort Alberni.

DIED OF WOUNDS

British Columbia Regiment — Burnes, James Rodger, Pte., Vancouver; Gammer, Alfred, Pte., Vancouver; MacKenzie, Stewart Arthur, Pte., Revelstoke.

DIED OF INJURIES

Canadian Armored Corps — Madden, George Henry, Pte., Okanagan Landing.

DIED

R.C.O.C.—Lake, William Verne, Pte., Mrs. Mary J. Lake (mother), Cordova Bay, Victoria.

SERIOUSLY WOUNDED

British Columbia Regiment—McKinlay, David George Sutherland, Vancouver.

SEVERELY WOUNDED

Regiment de Quebec—Raymond, Wilfred, Pte., Mrs. Agatha P. Raymond (wife), c/o F. C. Parker, R.R. 1, Victoria.

British Columbia Regiment—Chaulk, Fred Charles, Pte., Vancouver; Pocernie, Antonio, Pte., Trail; Roberts, Frederick, Pte., Prince Rupert.

Alberta Regiment—Johnson, John Edward, Tpr., Pouce Coupe.

WOUNDED

Royal Canadian Artillery — Steadman, Stanley Frederick, Gnr., Vancouver.

Manitoba Regiment — Barber, Wilbert Ernest, Pte., Mrs. Naida E. Barber (wife), 47 Dock Street, Victoria.

British Columbia Regiment—Cowie, Alister, Pte., Vancouver; Kellawar, Angus, Pte., Cloverdale; Travis, Albert, Pte., Mrs. Mary A. Caldwell (mother), 3173 Balfour Avenue, Victoria.

SLIGHTLY WOUNDED

Canadian Armored Corps—Amos, Ronald George, Tpr., Penticton.

British Columbia Regiment—Adams, Robert Samuel, Pte., Vancouver; Bannister, John, Pte., Cloverdale; Booth, Laverne Garfield, Pte., Toolbox; Bowie, Harry, Pte., Vancouver; Drape, Lawrence Vernon, Pte., Cowichan Station; Hadyuk, George Paul, Pte., Vernon; Jarvis, Joseph, Pte., Vancouver; MacPherson, Angus Cluny, Pte., Vancouver; Nimmo, Richard Erskine, Pte., Westholme; Pearson, William Munson, Pte., Vancouver; Smith, Harvey Clifford Percy, Pte., Vancouver; Stuchmaier, Walter John, Pte., Vancouver; Wallace, Lorne Douglas, Pte., Kamloops; Webber, George Irwin, Pte., Westbank.

WOUNDED, REMAINING ON DUTY

Canadian Armored Corps—Atkins, Frank Sidney, Cpl., Nelson.

British Columbia Regiment—Stidel, Godfrey Martin, Pte., Vancouver.

INJURED

British Columbia Regiment — De Baker, Joseph, Pte., Vancouver.

SLIGHTLY INJURED

British Columbia Regiment — Metz, Edward Paul, Pte., Kelowna.

MISSING

Manitoba Regiment — Harris, Gordon Leslie, L.-Cpl., Mrs. Lillian Harris (mother), 1134 North Park Street, Victoria.

CANADA

WARRANT OFFICERS, N.C.O.'S AND MEN

DIED

British Columbia Regiment — Jewell, Harry John, Pte., Vancouver.

R.C.A.F.

OTTAWA.—The R.C.A.F. in its 1,191st list names the following British Columbia casualties:

OVERSEAS

Killed on Active Service—Guy, Norman William, F/O., Vancouver.

Missing on Active Service After Air Operations—Peden, Gordon James, Flt. Sgt., Mr. Thomas Peden (father), 1132 Pembroke Street, Victoria.

Previously Missing on Active Service, Now for Official Purposes Presumed Dead—Fairgrieve, William Chard, F/O., Westview; Graviet-Chapman, John Benjamin, W/O., Rev. F. W. Chapman (foster-father), Saanichton; MacKenzie, Norman, Alexander; Freeman, W/O., Kimberley; MacKenzie, Samuel Albert, F/O., Vancouver.

CANADIANS IN THE ROYAL AIR FORCE OVERSEAS

Missing on Active Service After Air Operations—Fowler, Francis Sidney, D.F.C., A.F.C., Wing-Cmdr., Kelowna.

Chicago Goes in For Sight Saving

CHICAGO, May 11 (CP).—Children with defective vision are keeping pace with eagle-eyed youngsters in Chicago's public schools.

Children whose sight has deteriorated to the danger point are put in special sight-saving rooms. There they study with a minimum of eye strain, and learn how to conserve or improve their vision.

Everything in these rooms seems unique. The walls are painted a seafoam green and light floods through huge, studio-sized windows. Movable desks are shifted about so the light always comes over the students' left shoulders. Adjustable desk tops are fixed at each pupil's reading range. Blackboards are soft green, yellow chalk is an inch thick and writing paper is buff colored. Books are set in large, 24-point type and wall maps are big, simple, heavily lined.

Typical of the departments set up within various regulation elementary and high schools, are two rooms at the Bell School. In one are tots of the first through fourth grades. Some have their strong eye covered with a patch. Each use, and thus strengthens, the weak eye.

SPECIAL TYPEWRITTERS

In the other room are older boys and girls. Using the touch system, they poke out their written lessons on typewriters equipped with oversize letters. When their eyes tire, they rest.

Their condition is checked and rechecked. Of the 337 scholars placed in the special rooms in the three most recent semesters, 85 fared well enough to graduate and 62 recovered sufficiently to return to their regular classes.

Trained teachers instruct the sight-savers in the special rooms, but they recite in their regular classrooms. They also eat and play with their normal schoolmates.

Do they feel handicapped?

"No," an overseer reports. "They think they're privileged."

Funeral Saturday For Dead Air Heroes

CALGARY, May 11 (CP).—A public funeral for the two R.A.F. flyers killed in the crash of the famous Mosquito plane F for Freddie will be held in Calgary Saturday.

Flt. Lt. Maurice Briggs, D.S.O., D.F.C., and D.F.M., and F/O. John Baker, D.F.C. and bar, will be buried in the field of honor, Burnsland Cemetery, with full air force honors.

Tiny souls can dodge through life; bigger souls are blocked on every side.

Britain Keeps Conscription

LONDON, May 11 (CP). — Prime Minister Churchill told the House of Commons yesterday conscription probably would have to remain in effect in Britain for "some years."

"We have got to settle this matter with due consideration of our difficulties and dangers which are by no means entirely at an end," he said. "And also we have to consider the very important point of young men going out to relieve their fathers and elder brothers in the duty of garrisoning Germany and in regard to the war in Japan."

Mr. Churchill said it also would be necessary "to continue compulsory recruitment of men for the forces as an essential part of the reallocation of manpower during the interim period in order to bring relief to men who have served for a long period, to enable some of them to return to their homes."

The Prime Minister spoke after Rhys Davies, Labor member for Lancaster-West Houghton, asked if Mr. Churchill was aware that "conscription ended in Canada May 7, that only volunteers will be enrolled for the war in the Pacific, and if he had any statement concerning the suspension of conscription in this country."

Mr. Churchill referred Mr. Davies to the White Paper on the reallocation of manpower between the armed forces and civilian employments in the interim before Japan is defeated.

Mr. Davies went on: "Does it not remain in anomaly that conscription hasn't been imposed at all in Northern Ireland and that Canada has done away with conscription and may we take it that when the appropriate time arrives the British Government will not lag behind other parts of the Empire?"

Mr. Churchill replied: "It is absolutely necessary, and perhaps for some years it may be, to be sending out men to relieve those who have borne the burden and heat of the day."

Island Soldier Receives M.M.

Gnr. Chester William Muirhead, 26, of Lethbridge, Alta., and Nanaimo, has been awarded the Military Medal, according to an announcement yesterday of 45 new awards for gallantry in action to members of the Canadian army serving overseas.

Gnr. Muirhead, R.C.A., was born in Calgary, Alta., and prior to his enlistment in the army in October, 1941, was a driver in South Lethbridge, Alta. He proceeded overseas in August, 1943. His wife, Edith, and two small daughters, live at 488 Alberta Street, Nanaimo.

Your Daily Forecast

By EDWARD A. WAGNER

PLANETARY GUIDE FOR SATURDAY, MAY 12, 1945

Keywords for the Day: "Intellectuality, adaptability, versatility."

Saturday in General—Prior to 12:38 noontime is a good portion of the day in which to attend to necessities, necessary purchases, money matters and belongings. Complete odds and ends of the week's work by this time and put in your supplies. From this time until 6:05 p.m. calls for greater adaptability and conservatism than the foregoing period. Be cautious as to what you say, sign or write. Don't commit yourself to promises or responsibilities without due thought. The balance of the evening is quite constructive and it favors domestic, family, property interests, solving problems, the use of intellectuality and versatility.

If May 12 Is Your Birthdate: "Many happy returns." Famous persons born on this date include: A. I. DuPont, manufacturer, inventor and philanthropist; Henry Cabot Lodge, senator and historian; William Horne, sewing machine inventor.

Your Year Ahead—Make gains in connection with money matters and possessions, give some extra thought and attention to matters of a practical and utilitarian nature. Dealings with others call for extra tact and finesse.

Released by Consolidated News Features, Inc.

According to Culbertson - - - -

The quickest way to "rate" a bridge player is to watch his handling of entries. South in today's deal did not pass such a test with very good marks!

South, dealer.
East-West vulnerable.

NORTH
♠ 10 5 4
♥ A 7 3 2
♦ Q J
♣ K 8 7 5

WEST
♠ A Q 7
♥ Q J 9 8
♦ 10 6 5 2
♣ 4 3

EAST
♠ J 3
♥ K 10 5
♦ K 9 8 4 3
♣ 9 6 2

SOUTH
♠ K 9 8 6 2
♥ 6 4
♦ A 7
♣ A Q J 10

The bidding:

South	West	North	East
1 ♠	Pass	2 ♠	Pass
3 ♠	Pass	4 ♠	Pass
Pass	Pass		

The contract was a shade ambitious, but not really bad.

West led the heart queen. The ace was put up and declarer led a low trump from dummy, properly playing the eight on East's five-spot. (If the ace was on side, there was no hurry about putting in the king; that could be done just as well on the next round.)

West won with the trump queen and returned a low heart. East cashed in the king and continued with the heart 10, which declarer ruffed. Now the club 10 was overtaken by the king and another low trump was led from dummy. Declarer naturally had to cover East's jack—and West, not being asleep, promptly ducked. (The trump 10 wasn't going to be an entry to dummy for a possible diamond finesse if West could help it!) When South now ran the rest of his clubs, West cooly threw off diamonds, refusing to ruff, and the result was that South never got back to dummy for the vital diamond finesse. Down one!

South's play was good except for one crucial point. Instead of leading the second trump from dummy when he did, he should have tried the diamond finesse. If it worked he had a good play for the needed 10 tricks; if it didn't his prospects were hopeless.

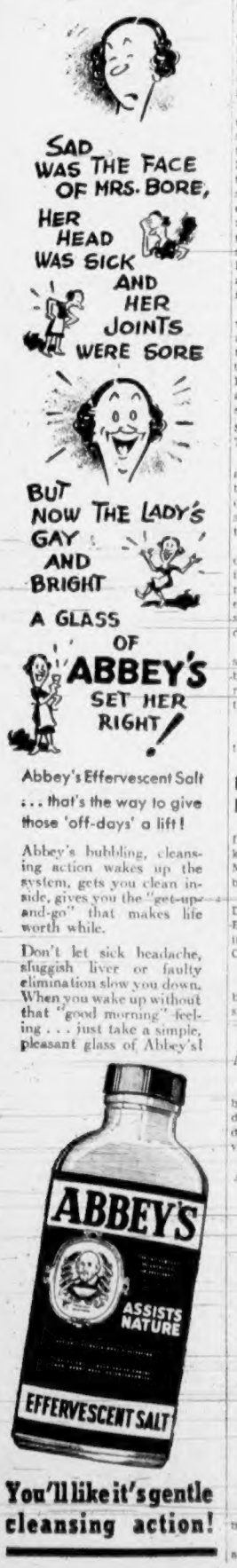

Spencer's

STORE HOURS: 9 a.m. till 5 p.m.
WEDNESDAY: 9 a.m. till 1 p.m.

Gifts Mother Prefers

MOTHER'S DAY
Sunday, May 13, 1945

Mother's Day Is Coming!

Our Mothers are a guide and inspiration to us; the next minute a friend, a pal—give her a surprise of a crisp, new hat as a slight tribute in return for all she means and does for you.

Come and see our huge collection of smart and becoming hats in every price range. From

3.95 8.95
And Upwards
—Millinery, First Floor

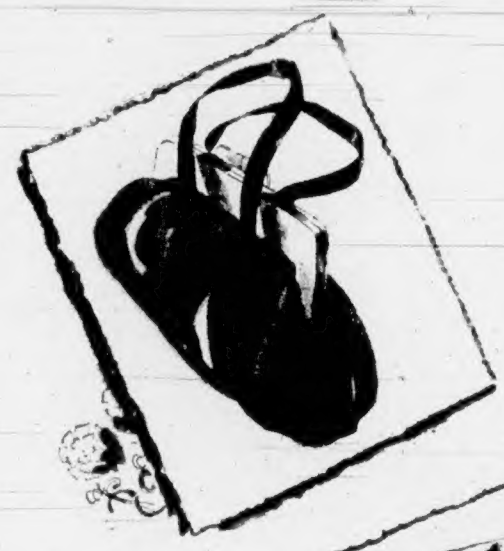

For a Mother's Day Gift— Why Not a Smart Leather Handbag?

An Outstanding Selection of the Season's Smartest Styles!

At **5.95 8.95 11.95** and **15.00**
Others From **19.95** to **35.00**

Make Mother happy with the gift of an attractive leather handbag. You will be sure to find a most suitable style and color from our large and varied assortment.
—Handbags, Main Floor

Useful Mother's Day Gift Suggestions in Furniture

A useful gift that brings beauty and comfort to the home is always appreciated by the lady who is the very foundation of the home itself . . . A gift that continues to bring pleasure and happiness for years to come.

Magazine Basket in walnut finish	2.49
Magazine End Tables in walnut	9.95
Baroque Mirrors in choice of colors	4.50 to 8.95
Modern End Table in walnut finish	3.95
Crystal Table Lamp and Silk Shade	6.95
Large Round Hassocks in velours	3.75
Combined Serving Tray and Coffee Table	9.95
Selection of Coffee Tables	8.95 to 39.50
Selection of Nests of Tables	22.50 to 75.00
Sewing Cabinets in walnut	32.50
Slipper Chairs in heavy silks	14.50
Genuine Plate Mirrors, large range of styles. Priced from	3.95 to 23.50
Genuine Oil Paintings of local beauty spots. Priced at	15.00

—Spencer's Furniture Dept., Second Floor

GLOVES
ARE ALWAYS ACCEPTABLE AS A MOTHER'S DAY GIFT

Smartly Designed in Kid and Leather—Pair
1.98 to 4.50

Fine kid and leather gloves by such well-known makers as Perrin's, Louis Fischl and Morley. Tailored and novelty styles in the most favored colors.

A Fine Selection of
Kayser Fabric Gloves
At **75¢ to 1.95** Pair

—Gloves, Main Floor

She'd Love LINGERIE

A Timely Arrival of
HARVEY WOODS' UNDERWEAR

Tailored for perfection in Quality controlled rayon undies in white or briar rose. Small, medium and large sizes. Garment **1.00**
Also shown in a lighter-weight fabric at, a garment **79¢**

SLIPS—Well-known makes of slips in a variety of styles.
"Dorene" - "Kaymar" - "Dunning" - "Eclipse"
Satin Slips with bra top with embroidered motif. Shown in tearose and white. Sizes 32 to 30 **1.98**
A limited quantity of Built-Up-Shoulder Slips in white or tearose. Sizes 34 to 44 **1.98**
Lace-Trimmed or Embroidered Crepe Satin Slips—
2.25 2.50 2.98 each
No Phone Orders, Please
—Lingerie, First Floor

DAVID SPENCER LIMITED PHONE E-4141

COLONIST SPORTS

The Daily Colonist.

(ESTABLISHED 1858)

SECOND NEWS SECTION

NO. 128—EIGHTY-SEVENTH YEAR — VICTORIA, BRITISH COLUMBIA, SATURDAY, MAY 12, 1945

SPORTS SLANTS

By SID THOMAS

BASEBALLERS START PLAY HERE TODAY

Their training grinds behind them, four of the five senior clubs in the Victoria Baseball Association will swing into action today on the Caledonia Avenue diamond as the curtain lifts on the 1945 season.

And as another season with the diamond pastimers rolls around more and more new players are set to make their debut before the Victoria baseball fans. This year's set up will probably be responsible for introducing more new players than any previous season.

Biggest trouble in all camps according to the managers is the shortage of hurlers. Yet they all admit they have at least three pitchers apiece for the opening of the campaign.

With the league composed of the same teams as last year [illegible] of the diamond pastime here are looking forward to another good season. League officials confident the game is definitely established here are anticipating surpassing the 1944 attendance figures when [illegible] their 94,000 fans passed through the gates at the Caledonia Avenue park.

Official opening-day ceremonies have been arranged for today [illegible] the gate receipts will be donated to some worthwhile [illegible] Union Jack beneficiaries will be the Junior League of the Queen Alexandra Solarium and the POW Prisoner of War Parcel Fund.

Royal Canadian Navy and Army 1944 finalists book up in the [illegible] baseball classic. Sailors will [illegible] of their best season's start on [illegible] meeting some of [illegible] boys appear to have a [illegible] edge here.

Coast Rag Cagers Army diamond pastimers with only four of the [illegible] to report to the Caledonia Avenue ball [illegible] have a league afternoon [illegible] one more time.

[illegible] where it looks like the [illegible] runs.

Royal Canadian Air Force and Navy battle in the tilt-up. The Bluejays will be [illegible] one of the [illegible] in the circuit while the Fleets will introduce a lot [illegible] power.

Wishes to congratulate triumph [illegible] here and the RCAF Com. Pennys. Hope to wrap up [illegible] two [illegible]

[illegible] Manager Dave [illegible] Eagle shell.

CONGRATULATIONS TO LOCAL GRIDDERS

Officials of the Victoria Canadian Football League [illegible] Arbutus quality [illegible] pro[illegible] American Legion [illegible] and Victoria [illegible] have [illegible] with pro[illegible] here.

[illegible] for the [illegible] have achieved a [illegible] and the [illegible] a big [illegible]

Admission to the [illegible] by Victoria fans [illegible] a [illegible]

[illegible] Arbutus [illegible] Victoria [illegible]

ODDS AND ENDS

[illegible] of the Victoria West Rooting Club [illegible] Cup final at Macdonald [illegible]

[illegible] Dominion Rowing [illegible] Diamond Head a short time ago [illegible] A [illegible] one [illegible] Arbutus [illegible] Victoria [illegible] Cup final at Macdonald Park.

Oak Bay Wins Ball Fixture

LEAGUE STANDING	W.	L.	Pct.
St. Louis College	2	0	1.000
Oak Bay High School	1	0	1.000
Victoria High School	0	1	.000
Mt. View High School	0	1	.000
Esquimalt High School	0	2	.000

Yesterday's score: Oak Bay High 17, Esquimalt High 9.

Making their initial appearance in the Inter-High School Baseball League, Oak Bay High, yesterday slugged out a 17-9 triumph over the luckless Esquimalt nine at Macdonald Park.

Taking to the offerings of the Esquimalt hurling Oak Bay moved into a big early-inning lead when they clacked up nine runs in the first two frames and then wound up with a [illegible] run outburst in the seventh inning. Feature of the game from the winners' standpoint was the home run [illegible] of Jim Mill in the second inning coming with two [illegible]

Esquimalt [illegible] getting to [illegible] Weakened [illegible] their [illegible] [illegible] Oak Bay [illegible] 17 9 4

[illegible] Victoria [illegible] Esquimalt [illegible] Oak Bay [illegible] 2

[illegible] Wright.

Baseball Standings

NATIONAL LEAGUE

	W	L	Pct.
[illegible]	4	4	.500
[illegible]	[illegible]	5	.500
[illegible]	[illegible]	[illegible]	.500
[illegible]	[illegible]	8	.500
Brooklyn	7	9	.438
[illegible]	[illegible]	9	.438
Chicago	6	9	.400
Philadelphia	4	14	.222

AMERICAN LEAGUE

	W	L	Pct.
[illegible]	[illegible]	[illegible]	.500
New York	11	6	.647
[illegible]	11	6	.647
Washington	9	9	.500
St. Louis	7	8	.467
Philadelphia	8	10	.444
Boston	7	11	.389
Cleveland	6	11	.353

COAST LEAGUE

	W	L	Pct.
Portland	2	1	.667
Seattle	2	1	.667
Oakland	2	16	.500
San Diego	2	13	.467
Sacramento	2	17	.444
Los Angeles	13	22	.464
San Francisco	14	22	.466
Hollywood	13	29	.286

Manager Dave [illegible] Eagle shell.

Baseball's Big Six

BATTING

[illegible] batting [illegible] league [illegible]

HOME RUNS

[illegible] League [illegible] Williams [illegible]

[illegible]

RUNS BATTED IN

[illegible]

[illegible]

[illegible]

Camera Depicts Action in Two Major League Baseball Diamonds

Manager Charley Grimm, of the Chicago Cubs, doesn't even wait for Bill Nicholson, Cub outfielder, to reach home on a four bagger to offer congratulations. Grimm gives Nick a quick handshake as the hard hitting outfielder rounds third on his blow.

Phil Weintraub Giants first sacker, slides into home safely during a game with the Boston Braves. Weintraub scored on a single by Nap Reyes. The Giants won the game 11 to 6. The Boston catcher is Phil Masi. Only 5,000 fans turned out for the game played in Boston.

Toppers Will Meet Marpole on Sunday

[illegible] setback in the British Columbia [illegible] at Vancouver, Toppers, Fort Division Vancouver Island [illegible]

[illegible] Marpole [illegible] Sunday [illegible] Stadium [illegible] Manager [illegible]

To Hold Novel Sports Card At Shibe Park

PHILADELPHIA [illegible] A [illegible] baseball [illegible] Shibe Park [illegible]

[illegible] Athletics [illegible] Phillies [illegible] Shibe [illegible] Athletics [illegible] Phillies [illegible] Athletics [illegible] Phillies [illegible] Athletics [illegible] Phillies

Baseball Season Opens Here Today

Navy and Army to Battle in Opener At Athletic Park

Senior Baseball Nines All Set for Action—Mayor to Officiate—Bands in Attendance

Baseball with all of its opening day fanfare and ceremonies will hold the spotlight at Royal Athletic Park today when the Victoria Baseball Association ushers in the 1945 season with games scheduled at 2:30 and 6:15 p.m.

Opening day ceremonies will commence at 2 o'clock with Mayor Percy E. George officiating and throwing out the first ball. Senior officers from the Army and Navy will also participate in this traditional ceremony. W. J. Cox, president of the association, and Mrs. Frank Dunn, secretary of the Boscarium Junior League, are among others who will take part in the pre-game program.

A salute to the United Nations and the recent victory in Europe will also feature the pre-game activities, engaged in by both Esquimalt Garrison Band and the R.C.N. Band from H.M.C.S. Naden will parade along with the members of the Army and Navy baseball clubs and four members of the Victoria Girls' Drill Team, carrying the Union Jack, the Stars and Stripes, and the Russian and Chinese flags. For the evening encounter, the Eagles Drum and Bugle Corps will make an appearance and entertain before game time.

Net proceeds will be divided equally between the Boscarium Junior League and the P.O.W. (Prisoners of War) Parcels Fund.

Appropriately, when the ceremonies are over the Army and Navy will renew their rivalry when the latter captured the championship.

MANY NEW PLAYERS WILL MAKE DEBUT

Both clubs have a galaxy of new players, some of whom will make their debut this year. Because of the uncertainty of the opposing clubs, it cannot be stated whether or not certain players will compete. George Hutton, well known and experienced ex-navy veteran from Vancouver, who left for the wars and returned after a spell of trouble for [illegible], is expected to last out with the Halifax Army nine. He will be at the receiving end of Bob Hutton's offerings.

Mickey Barry, stand-by for the past few years, has been converted into a full-time receiver and will don the mask for the Bluejackets today. Choice of a starting pitcher has not yet been announced but Coach Bobby Wiegand has four [illegible] to choose from in the persons of Johnston, Carpenter, Kunz and McCarthy, with the choice likely to fall on one of the first two.

Navy and the R.C.A.F. meet in the nightcap and both clubs have a wealth of new material. Albert Lee, pitching ace of the Comets, will parade to the hillock for the Bombers and will have Paddy Lapchie, Vancouver, as batterymate. The veteran Sam Dowler, with V.M.D. last season, will be in reserve. Bill McDonald, former Vancouver A.A.A. infielder who did so well with the Fusiliers Juniors during Senior B.C. One receiver will be behind the plate while Dick Scott and Stan Harvey will be ready to step to the mound should McDonald falter.

A new museum for Buenos Aires will create an integrated picture of the history of the city.

Top, Ray Casey, Playing Coach and Lead Baseman of the Army. Bottom, Doug Lacy, Third Baseman of the Navy.

Phil Terranova Outpoints Orto

BOSTON, May 11 (CP).—Phil Terranova, 128, of New York, the former N.B.A. featherweight [illegible], 133½, of Clifton, N.J., throughout and caught up with him often enough to gain a unanimous decision in their ten-round feature boxing bout tonight before a 3,246 crowd at the Boston Garden.

NEW YORK, May 11 (AP).—The Experimental Handicap, a $7,500 test of six furlongs for three-year-olds, today was named as the feature opening program at Jamaica race track when the thoroughbred sport returns to New York on May 21.

League Baseball

Continued from Page 11

[illegible]

BROWNS, SENATORS END ALL SQUARE

[illegible]

TOMMY TUCKER'S WIN

PLAY BALL

Keep up with your team this season. Follow the games. Be right there when the umpire calls . . . "PLAY BALL!"

Watson's MEN'S WEAR 1435 DOUGLAS ST.

Good Luck!

Here's hoping the teams in the Victoria Baseball Association have a swell season!

Seventeen-Mile House
NORTH SOOKE

5 GOOD TEAMS

Army
Navy
R.C.A.F.
Eagles
V.M.D.

MAY THE BEST ONE WIN

Six Mile House
PARSON'S BRIDGE

BASEBALL Time!

OPENING DAY—TODAY
ALL THE BEST
TO THE VICTORIA BASEBALL CLUBS

GORGE HOTEL LTD.
VICTORIA

BASEBALL OPENING
TODAY at ROYAL ATHLETIC PARK
2:30 — NAVY Vs. ARMY 6:15 — R.C.A.F. Vs. EAGLES
Official Opening Ceremonies Commence at 2 P.M.
NAVY AND ARMY BANDS IN ATTENDANCE IN THE AFTERNOON
EAGLES DRUM AND BUGLE BAND IN ATTENDANCE AT EVENING GAME
Proceeds for Queen Alexandra Solarium and the Prisoners of War Fund
General Admission 25c Services in Uniform 10c
"Get the Baseball Habit Today"

SUCCESS TO
THE VICTORIA BASEBALL ASSOCIATION
From the F.O.E., Victoria Aerie No. 12
Sponsoring Baseball for More Than 40 Years

BASEBALL EQUIPMENT
Bob Peden Ltd.
[illegible] JOHNSON ST.

IT'S A HIT!

BEST WISHES
to the
VICTORIA
BASEBALL CLUBS
MAY THEY HAVE
THE BEST
SEASON YET

Tommy Tucker's

GOOD PLAY!

. . . and may all the teams in the league have many of them. Good luck!

HALF WAY HOUSE
ESQUIMALT, B.C.

Well Caught!

HERE'S TO A RECORD-BREAKING SEASON

TUDOR HOUSE
ESQUIMALT, B.C.

We wish the Victoria Baseball Clubs success in the coming season. Here's to a lot of hits, a lot of runs—fast, exciting games.

SOOKE HARBOUR HOTEL
SOOKE, B.C.

Kootenay C.C.F. Defies B.C. Executive to Back Herridge

So that he may be the Federal election candidate of C.C.F. members in Kootenay West who have defied the ruling of the provincial C.C.F. organization that he is not eligible H. W. Herridge, M.L.A. for Rossland-Trail will resign from the Provincial Legislature.

In Victoria yesterday, he said he [illegible] of Hon. Norman W. Whittaker, K.C.

Speaker of the Legislature, before Federal nominations are [illegible].

Mr. Herridge has been suspended by the C.C.F. provincial executive, and has been summoned by A. T. Astbury, president, to attend a provincial executive meeting at Vancouver today to show cause why he should not be expelled.

He stated he would [illegible] the meeting but would go directly from Victoria to Trail.

No reasons I could give [illegible] would satisfy them, he said.

In a letter to Mr. Astbury, [illegible] meeting, Mr. Herridge said yesterday filed the following telegram to the provincial president:

"Word this instant received calling for reasons why I should not be expelled. As a consistent supporter of Co-operative Commonwealth philosophy I am a democrat. As such my first consideration must be to the people who have the right under the Canadian Constitution to select their candidate. In keeping with that right they have asked me to be a candidate and I have accepted.

Opposing Mr. Herridge [illegible] election in Rossland-Trail. In three elections held since the Coalition Government took office the C.C.F. [illegible] Nelson-Creston, Atlin and Revelstoke and the Government the third, New Westminster.

Children Die in Blazing House

Believed to have been playing with matches while their mother was away at a store, two children burned [illegible] 70 miles east of Prince George. They were Essie Laura, aged seven, and Charles Ernest, children of Mr. [illegible].

Provincial Police headquarters received a radio message from Prince George at 10:30 a.m. yesterday, reporting that a house was on fire at Aleza Lake with two children in it and that the flames were so fierce [illegible] could approach the house.

Constable T. R. Maxwell, sent out to investigate, reported to Prince George later in the day that the children had died in the flames. According to his radio message, there was no fire in the house when Mrs. [illegible] left for the store to buy [illegible]. When she returned the house was blazing. The message said the children were known to have played with matches in the [illegible] at Aleza Lake.

City Police Court

[illegible] charged by Magistrate [illegible] with being drunk in a large [illegible] Three persons paid $25 fines for being intoxicated. Five motorists [illegible]

LACK OF JURISDICTION

[illegible]

V-1 Flying Bomb on Display Outside Colonist

—By Staff Photographer

The V-1 flying bomb shown in the above photograph is on display outside the View Street entrance to the editorial department of The Daily Colonist. It is 20 feet long, has a wing spread of 16 feet and weighed two tons when loaded with explosive. The bomb was salvaged in England by the Royal Canadian Electrical and Mechanical Engineers.

Predicts Severe Postwar Slump

[illegible] and industrial [illegible] of the world were agreed [illegible] that the war and consequent [illegible] by the greatest [illegible] depression the world has [illegible] Dr. J. M. Thomas, C.C.F. candidate for Nanaimo riding, declared when speaking in Mount Pleasant C.C.F. Hall last night.

[illegible] the United States [illegible] Dr. Thomas spoke also at the C.C.F. rally at Lake Hill Hall.

Praises Hospitals

In a statement received for Nanaimo Hospitals Day, May 8, Mayor Peter F. Lange expressed appreciation [illegible] Mr. Arnold Webb deserved [illegible] for the past year.

Development of the hospital [illegible] under the able guidance of the [illegible] of the city, and thanks [illegible] the hospital staff. It is a good feeling to know that we have men who are [illegible] and [illegible] a service covering the whole community."

To Build Library

[illegible]

City and District

Premier Returns—Premier John Hart returned to his office at the Provincial Buildings yesterday after a week at Vancouver.

Permits Issued—[illegible] days issued permits for a [illegible] Mary [illegible] Queen's Avenue, to H. Mac[illegible]

So Questions—[illegible] Mac[illegible] Minister [illegible]

Elevator Rules—[illegible] Vancouver [illegible] Attorney-General [illegible] Department [illegible] Provincial Government [illegible] elevator [illegible]

Fuel Situation—Hearings will be held next week by the Fuel Controller, W. A. Mackenzie, K.C., in the Vancouver Law Courts, it was announced yesterday by F. W. Howay, K.C., Chairman of the Wartime Fuel Rationing Committee. Mr. Howay said that Mr. Mackenzie would be in Victoria on April 23 and 24 and Nanaimo on April 25.

Dinner for Chinese—[illegible] Chinese Community will be held at the Empress Hotel on May 14, at 6:30 p.m. [illegible] Dominion Government, Provincial Government, Rotary Club, Kiwanis Club, Gyro Club, Board of Trade and other organizations have been invited. Mayor Peter F. Gower [illegible]

City Solicitor—[illegible] Mayor Peter F. Gower, Aldermen J. Sidney A. J. Pearson, Robert Cassidy and A. Blair Patterson, who is a former Edmonton solicitor [illegible]

Halibut Arrives—[illegible] Wednesday [illegible] halibut [illegible] Prince Rupert [illegible] Vancouver [illegible] Prince Rupert [illegible] Vancouver [illegible]

T.B. Survey—[illegible] Department [illegible] Provincial Government [illegible] Victoria [illegible] Vancouver [illegible] Prince Rupert [illegible] Nanaimo

Business and Professional Directory, Want Ads

The Daily Colonist

RATES FOR CLASSIFIED OR WANT ADVERTISEMENTS

Two cents a word each insertion. Minimum a word a week, with a minimum of 10 words, cash with order. No advertisement accepted for less than 25c.

Births, $1.50 per insertion.

Marriages, In Memoriam Notices, Cards of Thanks, $1.50 per insertion. Each additional line, 10c daily.

Deaths, Funeral Notices, not exceeding 12 lines, $1.50 first insertion, and $1 subsequent insertions. Each additional line, 10c daily.

Advertisers who desire may have replies addressed to a box at The Colonist and forwarded to their private address. A charge of 10c is made for mailing replies. In this case, add three words (Box Colonist) to the count for the number of words.

Out-of-town readers of our advertisements ask advertisers to give address as well as phone numbers as it is not always possible to communicate through the box.

Any claim for rebate on account of error or omissions must be made within 30 days from the date of the same, otherwise claim will not be allowed

The Colonist will not be responsible for more than one incorrect insertion of any advertisement ordered for more than one issue

The Colonist service is available every day from 8 a.m. to 9 p.m., excepting Sunday. Just call Empire 4114

To insure insertion, Classified Ads should reach The Colonist before 9 p.m. on the day previous to publication

Classified Ads for The Sunday Colonist will be accepted up to 9 p.m. on Saturdays

CLASSIFICATIONS

Acreage for Rent 81
Acreage for Sale 82
Acreage Wanted 84
Agents Wanted 16
Autos for Hire 86
Automobiles 85
Automobiles for Sale 85A
Automobiles Wanted 85B
Births 1
Bicycles and Motorcycles 80K
Boats and Launches 87
Building Materials 40A
Business Directory 33
Business Opportunities 75
Cards of Thanks 6
Clothing, Furs, Shoes, Etc 40R
Coming Events 10
Dancing 25
Deaths 3
Dressmaking 28
Educational 23
Farms for Rent 85
Farms for Sale 85
Farms Wanted 87
Flats and Apartments to Rent 53
Flats and Apartments Wanted 54
Flowers 7
For Sale—Miscellaneous 40
Furniture 40D
Funeral Directors 4
Furnished Rooms to Rent 49A
Furnished Rooms Wanted 50A
Hairdressers and Beauty Specialists 21A
Hotels 48
Housekeeping Rooms to Rent 51
Housekeeping Rooms Wanted 52
Houses for Sale 78
Houses to Rent—Furnished 85A
Houses to Rent—Unfurnished 85B
In Memoriam 5
Listings Cancelled 77
Lost and Found 20
Machinery 80M
Marriages 2
Miscellaneous 37
Money to Loan 31
Music 24
Musical Instruments 40E
Nursery Stock Plants Etc 40H
Dressing and Convalescent Rooms 70
Offices, Stores, Halls to Rent 58
Personal 21
Professional Directory 34
Property for Sale 80
Property Wanted 81
Poultry and Livestock 47
Radio 40F
Radio Repairs 40G
Room and Board 47
Rooms and Board Wanted 48
Situations Wanted—Female 18
Situations Wanted—Male 17
Stores, Ranges, Furnaces 40L
Summer Resorts 61
Swaps 40A
Teachers Wanted 15
Timber 74
To Exchange—Real Estate 76
To Rent—Miscellaneous 59
Unfurnished Houses Wanted 57B
Wanted—Miscellaneous 41
Wanted to Borrow 32
Wanted to Buy—Cars 86
Wanted to Buy—Miscellaneous 40
Wanted to Rent—Houses, Furnished 57A
Wanted to Rent—Houses, Unfurnished 57B
Wanted to Rent—Miscellaneous 60
Wanted 41
Wanted—Male Help 12
Wanted—Female Help 14

1 BIRTHS

BYERS — At the Royal Jubilee Hospital, on Monday, May 7, to Mr. and Mrs. G. R. Byers (nee Miss M. Ann Hall), 4958 Douglas Street, a son.

DONNELLY — To Mr. and Mrs. C. R. Donnelly, 4958 Douglas Street, at St. Joseph's Hospital, Thursday, May 10, a daughter.

EDDY — To Cpl. and Mrs. F. W. Eddy (nee Miss Peggy Hall), at the Royal Jubilee Hospital, on May 9, a daughter.

STAFFORD — To Mr. and Mrs. Ernest Stafford, 1144 Caledonia Avenue, at the Royal Jubilee Hospital, on May 9, a son.

2 MARRIAGES

[illegible] — [illegible] — On April 28, 1945, at the Metropolitan Methodist Church, by the Rev. E. Roy Jones, Mary Elizabeth, daughter of Mr. and Mrs. Edward Hall, 427 Wilson Street, to Pte. Wilfred Arthur [illegible], R.C.A.M.C., son of Mr. and Mrs. [illegible], 1 Wilson Street, Victoria.

CLARK-HOCKING — On Saturday, April 28, 1945, at the residence of the bride's parents, 1 Wilson Street, by the Rev. E. Roy Jones, Mary Elizabeth, daughter of Mr. and Mrs. Edward Hall, 427 Wilson Street, to Pte. Wilfred Arthur [illegible], R.C.A.M.C., son of Mr. and Mrs. [illegible], 1 Wilson Street, Victoria.

3 DEATHS

DAVIDSON — At Victoria, B.C., on May 9, 1945, Anna Maria Davidson, of North Hatley, Que., aged 86 years, beloved wife of Robert Davidson, born in Richmond, P.Q. Besides her husband she leaves two daughters, Miss G. Davidson, in California, and Mrs. G. Stanley Lawden, Needham, Mass., and two grandchildren. The remains are resting in Hayward's B.C. Funeral Chapel and cremation will take place at Royal Oak on Saturday at 11 a.m.

4 CARD OF THANKS

As I have not the addresses of many kind friends of my late uncle, Mr. Creighton Townsend, I take this way of thanking them for their sympathy and kindness in my recent bereavement.—Sydney C. Townsend.

6 FUNERAL DIRECTORS

S. J. CURRY & SON
Funeral Directors
Corner Quadra and Broughton Streets

THOMSON FUNERAL HOME
Established 1911 Formerly of Winnipeg
Lady Assistant — Minahall Electric Organ
1625 Quadra Street Phone G 2613

B.C. FUNERAL CO. (HAYWARD'S), LTD. 1867
Moderate Charges Lady Attendants
734 Broughton Street
Calls Attended to at All Hours

McCALL BROS
"The Floral Funeral Home"
Phone G arden 2012
Office and Chapel, Corner Johnson and Vancouver Streets

SANDS MORTUARY, LIMITED
1803 Quadra Street Phone E 7311
Beautiful Chapel with Pipe Organ
Distinctive Service at Reasonable Cost

7 FLOWERS

ALL Floral Work Artistically Designed We grow our flowers. Brown's Victoria Nurseries 618 View G 8612 G 3321

ANY FLORAL DESIGNS at lowest prices A. N. B. Pollock, 1316 Douglas G 5113

Weddings, Bouquets, Corsages
Fresh-Cut Flowers Delivered
[illegible]
619 Fort Street Phone G 5674

10 COMING EVENTS

AN OLD-TIME DANCE
ARCADE AUDITORIUM, FORMER Chamber of Commerce, Saturdays, Stewart's Orchestra, 9-12. 50 cents

A MODERN DANCE
AT MACDONALD HALL, FORT STREET
Saturdays, 9 till 12 50c Pop Green's Orchestra and vocalists. Where everybody has a good time

A BIG COLWOOD DANCE JUNE 1 — Colwood Hall. Auspices Canadian Legion Prince Edward Branch. Keating's Orchestra. Admission 50c. Refreshments. Proceeds Legion building fund.

A REAL OLD TIME DANCE SCAPA'S Original Old-Time Orchestra Lake Hill 9-12 Every Saturday. Admission 50c Refreshments Bring your own sugar

AT COLWOOD HALL DANCING EVERY Saturday evening 9 to 12 Mrs. N. Bertram's Orchestra. Admission 75c

COMING! — VELDA WILLER'S MAYTIME Dance Revue Wednesday, May 23. Royal Victoria Theatre. Sponsored by the Mark Orel Kaganoff Chapter I.O.D.E. Curtain 8.15. Tickets on sale at Reimer's Beauty Salon, 714 View Street

DANCE AT THE TRIANON BROAD ST. Ben-Bova Orchestra. Twice weekly

Wednesday — 9:30-12:30 40c
Saturday — 9-12, 50c

TRIANON BALLROOM
Block Floor Supervision

DANCE Y.M.C.A. SATURDAY 8:30 TO 11:30. Charlie Hull's Orchestra. Admission 60c

FRIDAY FROLICS
DANCE THIS FRIDAY (MAY 11) AT CRYSTAL GARDEN (LOWER) BALLROOM
STAN CROSS ORCHESTRA
PUBLIC MODERN DANCING

MEMORIAM'S HEAVIER DANCING PARTY. Colwood Corners Dance every Saturday night. Stan Cross Orchestra. Admission 50c

MILITARY 300 ODD FELLOWS Dance called for Saturday, same as usual Saturday, May 19

OLD-TIME VICTORY DANCE ORANGE Hall Courtenay. Supper at midnight. 9-12 Prizes. Refreshments. Admission 50c.

RUMMAGE SALE. Y.W.C.A. BAZAAR Second floor entrance, Tuesday, May 15, at 9 a.m.

SUPPER DANCES — GOBLIN BALLROOM after Oak Bay Theatre 9-12. Floor show. Table reservations. Phone G 9286

A MODERN DANCE
At Macdonald Hall, Fort Street
EVERY FRIDAY 9 TO 12
THE GREEN'S ORCHESTRA AND VOCALIST
Admission 60c

DANCING
GORGE BOATHOUSE B 2043

11 WANTED—MALE HELP

Applications will not be considered from persons in the employment of any firm, corporation or other employer engaged in the production of munitions of war, equipment or supplies for the armed forces, unless such employee is not a trade unionist in her usual trade or occupation. Applicants are advised not to send original testimonials. Copies are just as satisfactory

APPLICATIONS WANTED FROM GOOD All-Round Boy, aged 17 to 19, having had some experience in grocery. Apply to Colonist Circulation Department.

EXPANSION HAS MADE NECESSARY an increase in our membership. Five part-time salesmen needed to work on commission basis. Full training and a salary given by qualified men. Apply Room 340, Central Building.

JANITOR FOR SERVICE FLAT. APPLY Elphinstone and Semlin Apts. Use entrance No. one.

LOOKER WILL BE OVER A-1 Pontiac Sedan in Nanaimo on Monday. Be sure to see it.

PART-TIME GARDENER MUST HAVE own car. Phone G 7718 after 5 p.m.

SINGLE ALL-ROUND FARM HAND FOR dairy farm. Capable of driving tractor. State wages required. Apply to Box 1, Colwood Hall Lane.

SMART BOY FOR GARDEN WORK Saturdays, 25c per hour. G 1787

WANTED — [illegible] TO WORK AROUND garage. Experience not necessary. Apply Empire messenger Selective Service Office, Orde, No. 45.

WANTED TELEGRAPH MESSENGER boy, over 16 years of age. Must have bicycle. Apply C.P.R. Telegraph Office, Victoria Hotel.

HELP WANTED

WANTED PAGE GIRL FOR HOTEL Must be 16 years of age. Apply Front Desk.

14 WANTED—FEMALE HELP

Applications will not be considered from persons in the employment of any firm, corporation or other employer engaged in the production of munitions of war, equipment or supplies for the armed forces, unless such employee is not a trade unionist in her usual trade or occupation. Applicants are advised not to send original testimonials. Copies are just as satisfactory

COOK-GENERAL FOR FAMILY OF 3 adults in small home in Oak Bay. Live in or out. Reference required. Phone after 6 o'clock G 1947.

COOK — GENERAL — PULL OR PART time. Reference required. Phone G 2262.

GENERAL HELP PHEASANT HOME, 1 [illegible] Sept. [illegible]

HOUSEKEEPER FOR SUMMER MTHS. Old girl preferred. Small cot. Sam Lee's Rainbow Health Clinic.

HOUSEKEEPER OR COOK-GENERAL Oak Bay [illegible]

HELP WANTED BOX [illegible] COLONIST

NURSE - COMPANION FOR ELDERLY woman. Live in. Comfortable home and every consideration to right person. E 1691.

PART-TIME WAITRESS WANTED, 643 Yates Street, for one week.

RELIABLE GIRL OR WOMAN FOR GENERAL housework. Lake Hill district. Four days weekly. Salary $6 and car fare. Box 1220 Colonist.

UNDERGRADUATE NURSES' ASSOCIATION. All undergraduates wishing to register, apply 118 Government St. G 6068

WANTED IMMEDIATELY BY A LOCAL dry cleaner—A lady Hoffman presser or one who is willing to learn pressing, also a person for the pressing of coat linings. Apply Employment and Selective Service Office, Victoria. Order Nos. 864 and 108.

WAITRESSES FOR CITY DINING-room and fountain lunch counter. Experienced. Full or part-time. No Sunday work. Good wages and uniforms supplied. Apply Employment and Selective Service Commission, Order No. 390.

WANTED — TELEGRAPH MESSENGER girls, under 18 years of age with or without bicycles. Apply C.P.R. Telegraph, 1104 Government Street.

WAITRESS WANTED — WEEK - DAY shift. Close at 7. Apply Employment and Selective Service Office. Order No. 118.

WANTED — CHILDREN'S NURSERY maid for two children, both at school. Evenings. Phone E 6653.

WANTED—MOTHER'S HELP, STRONG young girl, in return for room, bath from good board and $30 monthly. E 9681

WANTED NURSE FOR BABY GIRL. Must have experience. Sleep in. Phone G 4368.

WANTED - COOK - HOUSEKEEPER for fully electric house. Phone E 6683.

WANTED—BRIGHT GIRL FOR LIGHT outdoor work. Albion 93W.

WANTED—HOUSEKEEPER FOR MODern Fairfield home. No washing or heavy work. Sleep in or out. Phone E 8014.

YOUNG WOMAN FOR GENERAL housework. Modern home. Two adults. Sleep in preferred. F 5256.

LEARN HAIRDRESSING
VICTORIA HAIRDRESSING SCHOOL
WOOLWORTH BUILDING

15 TEACHERS WANTED

APPLICATIONS WILL BE RECEIVED for the position of male and female playground supervisor in Victoria City parks. Salary $2700 to $2850. For the period June 4 to August 31. Apply Empire messenger Selective Service Office. Order No. 001.

FOR SEPTEMBER — TWO RESIDENT mistresses for private school. Junior grades and drawing also history and [illegible] in high school. Apply Box 1441 Colonist.

REQUIRED FOR OAK BAY SCHOOLS— High school. Male teacher replacing man overseas. Latin, also studies; science willing to help with games; lady teacher able to teach health and organize Kindergarten. Male teacher for intermediate grades, replacing man overseas able to direct athletics. Duties to commence September term. State age and experience. Applications to be in by May 15. Secretary, Oak Bay School Board, 2165 Oak Bay Avenue. Gas Bay 814.

16 AGENTS WANTED

SALESMAN IN THIS DISTRICT FOR [illegible] requirements, clothing. Canadian made. Shipped from Winnipeg. Spare time commission. United Builders Co., 6007 Euclid, Cleveland, Ohio, U.S.A.

17 SITUATIONS WANTED—MALE

ACCOUNTING, BUSINESS GUIDANCE and bookkeeping for any small business. Profits. Know your business completely. Low fee. Phone E 8102.

ACREAGE LOTS PLOUGHED. ALSO rotovating, excavating, backfilling. International tractor. G 2942. A. J. Simmons, 1500 North Dairy Road.

A BETTER JOB, PLOUGHING LOTS, acreage, excavating, backfilling. F.D. Fox, 2559 Shakespeare corner, Hasham. Phone E 2842.

A SEPTIC TANK INSTALLED OR REpaired, block drains of any kind. Phone E 8388.

ACREAGE, LOTS PLOUGHED, DISCED, also leveling, excavating, backfilling. Prompt service. Ford tractors. E 9401.

ALL Trees Topped, Felled or Bucked, branches hauled away if desired. [illegible]

ASH, GARDEN, LOT PLOUGHED AND disced. Ford tractor. Jenkins. E 7357.

BRICKWORK, CONCRETE, CHIMNEYS, repairs, tile drains, etc. S. Helson. Empire 4715.

EAVESTROUGHING AND DOWN PIPES cleaned, repaired and renewed. Free estimates given. Phone E 3660.

FOR BUILDING, REPAIRING FENCING, [illegible] G 2010.

FIREPLACES REPAIRED ALTERATIONS made. Phone G 6200.

GENERAL REPAIRS - CEMENT WORK, [illegible] anything. E [illegible]

HANDYMAN WANTS ODD JOBS, CEMENT, [illegible], building, repairs, [illegible] G 4482.

ODD CARPENTER REPAIR JOBS. CALL [illegible]

RUG REPAIRS. FLAT AND FUR. [illegible] Phone E 7441.

TREES TOPPED FELLED OR BRANCH [illegible] E 917.

WATCH FOR OUR RESTORED NEW [illegible] Empress Hotel.

WINDOW CLEANING. WE ARE AVAILing for prompt service. Phone G 1940.

WINDOW CLEANING. WE ARE AVAILing for prompt service. G 1940.

YOUNG MAN DESIRES ACCOUNTING, [illegible] or part time. Hours, 9 a.m. to 5 p.m. Phone E 8609.

17A PAINTERS AND DECORATORS

ALSO PAPERHANGING, PAINTING. [illegible] immediate service. T. Hurst, E [illegible]

ARMSTRONG 8316, PAINTER, DECORator.

BROWN & GOLD Interior and Exterior Painting. Reasonable. F 8317.

D. A. ENDEAN SON, PAINTING, DECORating. [illegible] G 2351; E 870.

EXPERT PAINTING AND DECORATING by W. Palmer, 917 Meares St. E 1865.

GEORGE F. GORDON, FORMERLY OF [illegible] Painting and decorating of the highest class. Large or small jobs attended to. [illegible] E 8444, 1871 Rose St. Apt. A.

INTERIOR AND EXTERIOR PAINTING [illegible] etc. For a good job, phone E 4238.

INTERIOR AND EXTERIOR DECORATing. Large or small jobs. Phone G 6757.

J. COBBIN, painter, paperhanger and [illegible] decorator, good workmanship. F 2718.

PAPERHANGING. Large Selection of Patterns. Work guaranteed. Phone F 776. R. S. Taylor & Co., 828 Fort.

ROOFS, ATTICS AND EXTERIOR [illegible] Painting. Estimates. Local Roofing Co. Phone E 608.

VICTORIA Interior & Exterior Decorating Co. Paperhanging a specialty. E 8274.

WALLPAPER MORESCO PAINTS ETC. Mc[illegible] Bros. Ltd. 619 Broughton Street. G 5021.

WALTER H. WELLS OF EDMONTON — Painter and paperhanging. B 3064.

17C CARPENTERS AND CONTRACTORS

ALTERATIONS AND REPAIRS. PHONE [illegible] Large or small jobs attended to. F 88.

COMPLETE (1940) L.S. OF ALL KIND. [illegible] Phone E 7441.

CREATIONS BEAUTIFUL HOMES [illegible] Immediate service. Phone G [illegible]

DECORATIONS A Kitchen Improvement Is A Wise Investment. R. [illegible]

DECORATIONS. Building Repairs Remodelling. [illegible] E 4421.

LEBO Building Contractor for Repairs, [illegible] Phone E [illegible]

BUILDING CONTRACTORS — WARREN Lang, E 1068. Alterations, repairs etc.

BUILDING [illegible] Alterations, Repairs, R. R. Cross, 2030 View. E 8303.

CAREY & CHADDERTON [illegible]

[illegible] [illegible] [illegible]

EXPERT CAR SPRING [illegible] REPAIRS [illegible] E 4716.

18 SITUATIONS WANTED—FEMALE

A YOUNG MOTHER WILL LOOK AFTER children. Phone E 8287.

NURSE WOULD LIKE EVENING WORK. Box 1801, Colonist.

21 PERSONAL

ANNOUNCING THE OPENING OF OUR Fish and Chip Shop at 146 Superior. We are prepared to give you the best in food and quality. After your first visit — we won't worry about the second! Cleanliness, efficiency and speed — our byword! Delicious crisp golden fish and chips our specialty.

Phone E 2615
Mr. and Mrs. F. Jubb, Proprietors

A. MARSHALL — Special prices. Furs remodeled, repaired. Surrey Blk. Yates.

AT THE MODERN PHARMACY YOU will find what you need in surgical and body belts for men and women; elastic hosiery, anklets and knee caps. Private fitting room. Douglas at Johnson. E 1191.

A TASTY BUSINESS LUNCH FOR ONLY 25c with prompt service at the WANDER INN, 1309 Broad Street.

AT THE BEEHIVE — EXPERT HOSIERY mending by experienced operator. 633 Fort.

BUTTONS BUTTONS BUTTONS
BE IN STYLE. NEW SHIPMENT JUST arrived of the latest in imported buttons. See the display in our shop.
SINGER SEWING MACHINE COMPANY, 726 Yates Street. E 6512.

BOXED FISH AND CHIPS. Our Specialty! The Seagull, 1257 Esquimalt Rd. B 1733.

DARLING'S MARROL — AN INVIGORating tonic for nervousness, overwork, insomnia. $1.25 bottle.
DARLING'S, FORT AT BROAD.

COLEMAN LAMP AND STOVE REPAIRS. Mantles and globes. F. Jeune & Bro. Ltd., 570 Johnson Street. G 4822.

COATS! All Wanted Shades 1 to 8a, Yes and 7 to 16. State what you require. THE STORK SHOP, 631 FORT ST.

CASH FOR EARRING SCREWS, GOLD or in pairs. E 2124. [illegible] Fort.

DOUBLE THE LIFE OF YOUR HOSIERY. Have runs and snags invisibly mended. Speedy service. Low cost, satisfaction guaranteed. Hosiery mending main floor. David Spencer. [illegible]

ELECTROLUX
Sales and Service
For GENUINE REPAIR SERVICE
or
NEW MACHINES
Phone G 5535
ELECTROLUX CANADA LTD
216 Scollard Bldg.
VICTORIA, B.C.

ECZEMA, ITCH, PILES, PSORIASIS — Dr. Frenjore ointment, 638 Cormorant Street, and all department drug stores.

FILMS DEVELOPED AND PRINTED. [illegible] Photo Filmers, P.O. Box [illegible]

FOR AFTER 5 SMALL MOVING PHONE Empire 8082 after 5.

HAY FEVER-ASTHMA — "Breathezy" relieves instantly. Free demonstration. Victoria Pharmacy, 1001 Government. G 1311.

LEE WAH LEE CO. — DRESSMAKING, Gents' garments made, repaired, bought and sold. 1001 Government. E 4.

LADIES, SHOPPING BAGS IN COTTON made to fold flat. Extra large. Reversed. E 2629.

LADIES, SMART EVENING BAGS NEW and different. See them at The Bee Hive, 633 Fort Street.

NATIONAL SAFETY COUNCIL [illegible] Home Mechanics' Handbook.

OAK BAY TEA AND COFFEE [illegible] Phone E [illegible]

1900 OAK BAY AVENUE [illegible] Phone G 85.

OIL PAINTING, [illegible] Phone E [illegible] after 5 p.m.

PREMIER HEALTH AND Accident Association. Call or send for full particulars. Apply 201 Pemberton Building, or phone E 7812. Address inquiries to P.O. Box 1176.

PRIVATE DEMONSTRATION OF THE [illegible] Phone Miss F. Abbott at Hibben, Bone & Company, E 7511.

PICTURE FRAMING, FINEST [illegible] Plate glass. Large [illegible] Ltd., 1125 Wharf Street. E 8444, 1871 Rose St. Apt. A.

PICTURES AND PICTURE FRAMING. A. R. Taylor & Co., 828 Fort.

REPAIRS TO PERFECTION [illegible] Expert work, reasonable prices. Phone E [illegible]

SHOEBOX, 1317 DOUGLAS — [illegible] new and second hand shoes. Phone [illegible]

SHOEBOX, 1317 DOUGLAS — [illegible] new and second hand shoes. Phone [illegible]

ALL OFFICE EQUIPMENT [illegible] Phone E [illegible]

THIS IS A "SHELL FLAT" [illegible] Phone [illegible]

WANTED — ORIENTAL [illegible] Phone [illegible]

19 LOST AND FOUND

LOST — [illegible]

LOST — [illegible]

LOST — [illegible]

A Mart for Busy Readers—Property for Sale or Trade

44 FOR SALE—MISCELLANEOUS (Continued)

ROBINSON'S
BICYCLE RENTALS AND REPAIRS
CARRIAGES FOR SALE OR RENT
1220 Broad Street, Opposite Colonist
Phone E 6212

1936 B.S.A. — MOTORCYCLE, first class condition. Best offer takes it. Phone E 1961.

1929 INDIAN SCOUT MOTORCYCLE. Will trade for autocycle. E 2196.

44L STOVES AND RANGES

A SPECIAL ANNOUNCEMENT TO THE people of Victoria. We will buy or rebuild your stoves, heaters or furnaces, regardless of condition. We also buy tools and hardware. We pay cash and call anywhere, anytime. G 3192.

ANYTHING IN STOVES, FURNITURE wanted, regardless of condition. We pay cash for stoves, furniture, ranges, scrap plumbing, machinery, etc. Call us first. Best prices. G 6634.

ALL-ENAMEL RANGE, STEEL TOP, waterfront, warming closet. $79.50. Carter's Stove Store, 822 Fort St. E 2311.

BOILERS CONNECTED AND STOVES repaired day or night. Phone G 6401.

COAL RANGE WITH WATER FRONT, $40. Enamel gas stove, high oven, $40. Enamel incinerator, $10. Phone G 6480.

ELECTRIC GLOW HEATER, 110 VOLTS; electric radiating heater, 220 volts, 3 speeds. Phone B 1345.

ELECTRIC SMOOTHIE, $70. E 2381.

FAWCETT RANGE WITH SAWDUST burner and copper coil, $75. G 9062.

IMPERIAL "A" RANGE—PHONE E 5362.

RANGE CASTINGS FOR MOST RANGES. B.C. Hardware 754 Fort Street.

WANTED — 600 RANGES. HIGHEST prices paid. Peden's Stove Store, 723 Johnson Street. E 1481.

WILSON'S ECONOMY FURNITURE — Monarch range, $25; gas range, $32.50. 640 Cormorant. G 5913.

46G FARM IMPLEMENTS

FOR SALE — ONE McCORMICK ONE-horse mower; one Bain one-horse wagon; one electric fencer; one T-inch Beatty roller-bearing feed grinder; all in perfect condition. Apply H. Whittaker, East Saanich Road, past Tanner Road.

1 B.R.T. BOILER, 3 FT. X 8 FT., ALSO boiler fronts and grate bars, suitable for greenhouse. Apply 3410 Lovatt Avenue.

46X MISCELLANEOUS

ASK US
FOR YOUR GARDEN REQUIREMENTS
SOIL
Now Available—New, Well Cultured Highland Top Soil
MANURE
For Limited Time Only, Best-Grade Manure, $6 Load
ROCK
The Rock You Require Delivered to Meet Your Specifications
BLASTING
Stumps Blasted and Hauled Away. References Supplied
ALL WORK AND PRODUCTS GUARANTEED
PHONE COLQUITZ 110M

ODD CHESTERFIELD CHAIRS

A FEW ODD EASY CHAIRS THAT ONLY need loose covers for real comfort at a low price. $4, $5 and $7.50. Victoria gramophone, good tone, mahogany case, $15. Double Winnipeg couch with new pad, $10.50. Another one with good pad, $8.50. English pram, in good condition, $8.50.

GRAY'S USED FURNITURE STORE
2150 Burnside, at Cairhill. G 5389

CONNOR-VAYTAG
AUTHORIZED SERVICE ON CONNOR and Maytag washing machines. Repairs on all makes. Expert workmanship. 941 Yates. Phone E 2015.

ALL ELECTRIC VACUUM CLEANERS repaired. Parts all makes. Brushes rebristled, wheels, switches, bags, belts, motor reconditioned. Call G 3113. 807 Fort.

A PURE SILK PINK EMBROIDERED Chinese kimono, slippers to match, never worn, $20; three hand-worked linen tablecloths. E 7073.

ALL TYPES OF RUBBER STAMPS manufactured by Robinson Press, opposite the Bay. E 6614.

ATTENTION — WRINGER ROLLS FOR most makes electric washers. Taylor & Co., 828 Fort.

ALL MAKES SEWING MACHINES REpaired; parts, needles, oil. Taylor & Co., 828 Fort.

ALL MAKES VACUUM CLEANERS REpaired; belts, brushes, etc. Taylor & Co., 828 Fort.

ALL-ELECTRIC CLEANERS — ALL makes. All models. Real bargains. 807 Fort Street.

ALCOCK ROD, HARDY REEL, DOUble taper fly line, backing, nylon leader case. G 1456.

A DOUBLE LOAD CINDERS, $3.50; CLAY, soil, rock, manure. H. Vye. G 3504.

A STANLEY MITRE BOX, $10; JOINTER plane, $10. 1421 Broad.

ALEXANDER FOR THE BEST SOIL — Phone E 5718.

ABSOLUTELY Top Quality Soil, Rocks, manure, cinders. Gen. hauling. G 1442.

BUZZ SAW, COMPLETE, ON WHEELS, $85. Phone Colquitz 3L6Y.

BUGGY FOR SALE, $10. G 9062.

CEMENT STEPPING STONES, CONCRETE foundation blocks. B 3716 — E 3385.

CHILD'S BED AND SPRING, 2 FT. X 4 ft. New navy silk umbrella. G 2838.

FOR SALE — CREAM WATER LILIES. G 3272.

ELECTRICAL REPAIRS — HAVE YOUR iron, toaster, waffle iron or sandwich toaster repaired now. Expert workmanship at low prices. Hudson's Bay Company, Housewares Department. Phone E 7171.

ELECTRICAL SUPPLIES, FIXTURES, etc., contracting, repairs to toasters, irons, hotplates and other appliances. H. D. Mainwaring & Co., 736 Fort Street. Phone G 7231.

CARROT JUICER

ELECTRIC JUICES ALL FRUITS—ALL vegetables. Capacity, 2 quarts in 3 minutes. Box 1265, Colonist.

ELECTRIC MOTOR CONVERTER, 115 volts D.C. to 110 A.C. 60 cycles, output 3.2 amps., $50. Call G 8465 after 7 p.m.

ELECTRIC SEWING MACHINE FOR rent, weekly or monthly. Taylor & Co., 828 Fort.

EARWIG BAIT

FRESH STOCK, 10C LB. THE STANFIELD Co., Ltd., 880 Fort Street. G 1214.

FOR SALE—SHOE REPAIR MACHINERY. Cheap. Apply to owner, Box 1960, Colonist.

FOR VENETIAN BLINDS AND SUPPLIES, Pacific Venetian Blind Co. 1113 Fort.

FOLDING BABY BUGGY—GOOD CONdition. E 4787.

FOR SALE—WARDROBE TRUNK, GOOD condition. E 7073.

GUARANTEED RONSON REPAIRS, ONE week's service. Mail to 2911 West 34th, Vancouver.

GENERAL MOTOR FRIGIDAIRE, METAL dining size, good condition. Box 1894, Colonist.

GOOD CLAY FILL — NO CHARGE 2 miles 6107.

GARDEN SWING SEAT IN GOOD CONdition. E 7467.

HOSPITAL BEDS, WHEEL CHAIRS FOR rent. 2514 Douglas. E 0743.

MONAMEL—THE MODERN INTERIOR finish. For floors and woodwork, walls and ceilings, in bathrooms and kitchens or wherever extreme durability is desired. It is heatproof, acidproof, alkaliproof and waterproof. General Paint Store, 2483 Douglas Street. E 6018.

CHAIN SAW

MODEL "K" LIKE NEW. WILL sell or trade. Phone G 8804, or call 700 Gorge Road West.

MANURE, CINDERS, SOIL AND CLAY fill for sale. P.D.Q. Express. B 1529.

40 FOR SALE—MISCELLANEOUS (Continued)

POOL TABLE, BALLS AND CUES. Standard size, $75 or nearest offer. Also typewriter, $12. E 8497.

PORTABLE TYPEWRITER, UNDERwood Champion, $70. Phone E 2149.

RENT A SINGER ELECTRIC SEWING machine by the month. Phone E 6613. Singer Sewing Machine Co.

ROCK, TOP SOIL, MANURE, CINDERS, gravel. Phone Colquitz 144Y, Simpson.

RUBBER STAMPS QUICK AT DIGGON'S.

SHINGLE STAINS, GREENS, $2.10 GAL.; browns, red, black, $1.85 gal. Hartle-Andrews Paints, Ltd., 711 View St. G 4713.

STRONG STEEL UNIFORM CASE, 36 x 16 x 13 inches, in good condition. Box 1906, Colonist.

SEVEN-FOOT CEDAR POSTS. WRITE F. H. Bigelow, Langford P.O.

SPECIAL—MANURE, $3.50 PER YARD, 6-yard lots only. E 6424.

USED LUMBER FOR SALE—APPLY TOM Clare, West Saanich and Keating Crossroad.

VARIEGATED IVY, FERNS, HARDY primula, for Mothers' Day. Pet Shop.

WASHING MACHINE REPAIRS
Let us keep your washer in perfect operating condition. We maintain a complete up-to-date washing machine service department and carry a good stock of wringer rolls for all types of washers.
McLENNAN, McFEELY & PRIOR, LTD.
Established 1859
1400 Government St. Phone G 1111

3-RANGE, ICE BOX, TAILOR'S ELECtric iron, two tailors, sewing machines, 1615 Government.

41 WANTED—MISCELLANEOUS

A REPUTATION FOR PAYING HIGHEST prices for rags, bottles, tools, stoves, furniture, or anything you wish to dispose of. We call anywhere, any time. B 3925.

ALL YOUR OLD FURNITURE, TOOLS, radios, bottles, rags and useful things. Good prices paid. E 6240, E 6343. We call.

ALL TANK-TYPE VACUUM CLEANERS. Best prices paid. G 3113.

A LARGE TRICYCLE. E 6806 OR E 8094.

CASH for old office furniture and equipment. Dixon's, 1209 Block. Gov't.

IF YOU WISH TO DISPOSE OF YOUR furniture, etc., antique or modern, consult us. We either buy outright or sell for you. Fred Smith & Co., Auctioneers, G 4913.

TANNED RABBIT SKINS. ANY COLOR. Guthrie. E 0089.

WE BUY SHEFFIELD PLATE, OLD china, antique furniture. We pay extra good prices for old sterling. Century Arts Shop, Government and Yates. E 3326.

WANTED — MEN'S USED CLOTHING. Best prices paid for men's suits. E 7825.

WE BUY ESTATES OF JEWELRY AND antiques, large or small. E. A. McLeod Co., Ltd., the Old Gold Shop. G 3724.

WANTED — WASHING MACHINE, IN good condition. Will pay good price. E 8826.

WANTED — USED FURNITURE. HOLland Bros., 634 Fort. E 0913.

WANTED—FISHING TACKLE. E 8398.

WANTED—SET OF FIVE 16-IN. NICKEL rims for car. 945 Yates Street. B 1612.

WANTED TO PURCHASE TWO LEATHer chairs. Box 1894, Colonist.

42 POULTRY AND LIVESTOCK

42A POULTRY AND SUPPLIES

ATTENTION, EGG SHIPPERS! FARM Produce Company, 919 Pandora Ave., Victoria, wants to increase egg shipment. We pay freight on case lots and over. Cheques mailed every week. Ship by freight direct to us. G 5823.

CHICKS READY ON FOLLOWING dates, Hampshires only: May 22, 26, 30, also later. Government approved and blood-tested stock. J. L. Lang, Cedar Hill Crossroad. E 4794.

CHICKS AVAILABLE TODAY, LEGhorns. J. L. Lang, Wayside Farm, Cedar Hill Crossroad. E 4794.

NEW HAMPSHIRE HATCHING EGGS from selected stock, $1.00 setting. Stall 47, Public Market, Wed. and Sat.

RHODE ISLAND RED PULLETS, EIGHT weeks, $1 each; R.O.P. Barred Rock breeding cockerels, $1.50 each. Space available for custom hatching. Douglas Hatchery, 3500 Douglas. E 7378.

SUMMER CHICKS

THERE CAN BE SUPPLIED BETWEEN June and September. Place your orders now.

I. F. BOLLY
Lakeview Poultry Farm
Westholme, V.I., B.C.
Write for a Catalogue and Price List

TWO GUINEA HENS. E 6942.

WANTED — GOSLINGS AND DUCKlings. Reply Box 1862, Colonist.

YEAR-ROUND HATCHING

New Hampshire chicks hatched to order every month in the year. Orders being booked now.

WESTWOOD POULTRY FARM
W. W. Seymour Duncan, B.C.

500 MARCH NEW HAMPSHIRE PULlets, $1.25 each. S. C. Johnston, Parrett's Bay, West Road, Sidney, R.R. 1.

42D SHEEP

FOR SALE—10 EWES AND LAMBS. BOX 102, Duncan, V.I.

42F DOGS

CHOICE REGISTERED SCOTTISH TERrier puppies. Price $25 in Victoria. Alaskan Kennels, White Rock, B.C.

DOGS AND CATS BOARDED. MRS. H. W. Mellish, Mount Douglas Crossroad, on 2½-mile circle. Phone Albion 43-T.

DOBERMAN PINSCHERS FOR SALE, cheap. 1116 Hillside.

LABRADOR PUPS, PUREBRED, SPLENdid shooting strain both sides. Tel. E 8664.

SUNSHINE KENNELS, ALBERNI, B.C. German shepherd pups, two months, all Registered.

TEDDY BEARS, "DUTCH KEESHOND" puppies distemper immunized. C.K.C. Reg. Oakcrest Kennels, Burnside, half mile past Helmcken.

WOULD ANYONE GIVE KIND HOME to aged Aberdeen terrier, female, companionable, clean habits, as pets leaving. Give particulars. No children. Box 1852, Colonist.

42L CANARIES

FOR SALE BANDED SINGERS. HENS, cages and stands. Phone E 8185.

42X MISCELLANEOUS

ELECTRIC BROODERS, CHICK FOUNTS, float valves. Grandview Sheet Metal Works, Ltd., Vancouver, B.C.

P.D.Q. EXPRESS AND MOVING. LIVEstock hauling. Wanted, light horses. B 1529.

PLOUGHING — Lots, Gardens. Acreage; also leveling. Ford tractors. E 8491.

46 HOTELS

HOTEL STATION ROOMS, HOT AND cold water, radiator heat. Reasonable. B 2515.

STAY AT THE BEVERLEY HOTEL where you will get a nice warm, cosy room. You can always get one.
Come and See—724 Yates Street
NEXT DOOR TO EVERYTHING IN TOWN
STRICTLY FIRST CLASS

CRAIGMYLE—1071 CRAIGDARROCH
CLOSE IN—EXCELLENT MEALS
Hot and Cold Water in Each Room
Phone G 0071

46 HOTELS (Continued)

THE GUEST HOUSE
1052 Newport Avenue
Oak Bay
Weekly and Monthly Rates
Cuisine
Accessible to Golf Links and Beach
Blue Line Bus Direct
PROPRIETRESS, MRS. SCOTT — G 6238

CLOVELLY GUEST HOUSE
1196 CLOVELLY TERRACE
Six Minutes on Bus From Town
Accommodation
Day — Week — Month
Accessible to Golf Course
Mrs. Cannon — B 3329

47 ROOM AND BOARD

ACCOMMODATION in Very Comfortable private home; officers only. B 3770.

COMFORTABLE ROOMS, SINGLE OR double. Breakfast served. Cherry Bank, 815 McClure.

OAK BAY SEAFRONT
FOR LOVELY SCENERY, PLEASANT surroundings and excellent cuisine, telephone Bayview Guest House, G 5711.

LARGE ROOM, SUIT TWO FRIENDS willing to share. Can board if desired. Separate beds. G 2201.

ROOM AND BOARD IN QUIET COMfortable home for working men. Phone B 2313.

ROOM AND BOARD, ONE OR TWO LAdies, private apartment, near town on car line. Box 1855, Colonist.

VISITORS OR TOURISTS — A COSY sleeping room and use of kitchen, in private house, near sea and Beacon Hill Park, by day or week. Phone G 7725.

1016 CARBERRY GARDENS — ROOM for one gentleman willing to share. G 3646.

48 ROOM AND BOARD WANTED

ELDERLY WOMAN, LAME BUT CAPable, desires congenial home, Langford preferred. Box 1783, Colonist.

LADY WISHES ROOM AND BOARD IN refined home, light meals, $30 per month. Call G 8774.

ROOM AND BOARD FOR FATHER AND son, seven years old, near school. G 4857.

TWO OR THREE ROOMS FURNISHED or unfurnished, for two adults; dinner served or full board preferred. B 1492.

WANTED—ROOM AND BOARD WITH some nursing care for elderly lady. Phone E 8078.

49 ROOMS TO RENT

49A FURNISHED

COMFORTABLE SLEEPING ROOM, close in, gentleman preferred. E 3066.

FOR RENT — WELL-FURNISHED ROOM in private home, suitable for gentleman. Phone E 2071.

FURNISHED KITCHENETTE AND BEDroom, close to Nos. 4 and 8 cars. Suit adults. 407 Henry Street.

ONE OR TWO UNFURNISHED ROOMS. No children. Central. G 5551.

SLEEPING ROOM FOR BUSINESS GIRL with housekeeping facilities, $10. 1218 Fort Street.

49B UNFURNISHED

ONE LARGE UNFURNISHED ROOM, close in, suitable for working man or woman. Box 8595, Colonist.

50 ROOMS WANTED

WANTED — URGENT

SLEEPING ROOMS, BOARD AND ROOM, HOUSEKEEPING ROOMS, APARTMENTS, HOUSES

EMERGENCY SHELTER REGISTRY
Fifth Floor, Belmont Bldg. B 1117

51 HOUSEKEEPING ROOMS

LANDLORDS MAY RENT FAMILY quarters in Victoria and district only to persons presenting either a PERMIT or an AUTHORIZATION. Applications for permits or authorizations are made by tenants to the Emergency Shelter Administration.

51A FURNISHED

A HOUSEKEEPING ROOM, ADULTS, central. 974 Balmoral Road.

BRIDGEVIEW HOTEL — 1605 STORE ST. Sleeping and housekeeping rooms.

BRIGHT, FRONT, LIGHT HOUSEKEEPing rooms, suit quiet person. E 8418.

FURNISHED HOUSEKEEPING ROOM for rent, businessman preferred, quiet, central. Phone E 1492.

FURNISHED HOUSEKEEPING ROOMS, gas plate, all found. Close in. 1022 North Park.

FURNISHED HOUSEKEEPING ROOMS to rent. Phone G 3081.

HOUSEKEEPING ROOM, ALSO SLEEPing room. 515 Cornwall.

HOUSEKEEPING ROOM, CENTRAL. Suit quiet couple. Bus 1744, Colonist.

LARGE, WELL-FURNISHED LIGHT housekeeping room, on seafront, near park. Also charming bedroom. Breakfast if desired. Must be seen to be appreciated. E 4911.

LIGHT HOUSEKEEPING ROOM, LIGHT, heat, hot and cold water, electric plate for cooking, $20 month. Phone E 4479.

LIVING QUARTERS FOR SINGLE woman with part-time work. Phone E 8828.

SMALL LIGHT HOUSEKEEPING ROOM; suit quiet, business lady. 435 Superior Street.

TWO NICELY-FURNISHED HOUSEkeeping rooms; now available. E 2305, after 5:30 p.m.

VERY LARGE SUNNY HOUSEKEEPING room; suit quiet couple. 1126 Pandora.

51B UNFURNISHED

TWO HOUSEKEEPING ROOMS, $18.50, including stove, light, water and fuel. Adults only. 3351 Cedar Hill Road.

52 HOUSEKEEPING ROOMS WANTED

52A FURNISHED

WANTED, BY MARRIED COUPLE, TWOroom housekeeping suite, close in. E 8821.

52B UNFURNISHED

ELDERLY LADY WISHES TO RENT ONE or two unfurnished rooms and bath-room near cathedral. Apply Rood, G 6452.

53 FLATS AND APARTMENTS TO RENT

BUSINESSWOMAN WILL SHARE FURnished suite with another if congenial. Central. Box 1609, Colonist.

OAK BAY — UNFURNISHED UPPER apartment, rent $50 including heat, light, water, except July 1; quiet adults. Box 1771, Colonist.

TO RENT TO QUIET ELDERLY COUPLE nice home, Oak Bay. Sitting-room, bedroom, share modern kitchen and bathroom. Automatic heat. Close to transportation, beach, stores. $35 month. G 2934.

TWO-ROOM SUITE. ALSO ONE-ROOM suites with cook stoves. Business people preferred. Adults only. 2667 Blandshard.

TWO-ROOMED UNFURNISHED SUITE, ground floor, front. Victoria High for ladies. Afternoons, 1624 Camosun.

WISH TO EXCHANGE THREE-ROOM furnished suite, Oak Bay-South district, Vancouver, two sheets from car; adults, mother and daughter. May 31 to June 2 for similar accommodation in Victoria, close in; references exchanged. Box 1711, Colonist.

54 FLATS AND APARTMENTS WANTED

APARTMENT WANTED UNFURNISHED, in good location. Sitting-room, two bedrooms, kitchen and bathroom. Three adults in family. Very quiet-living people. Guaranteed best of tenants. Please advise anything available. Reasonable rent. Hegar & Swayne, Ltd., 626 View Street. Phone G 4121.

54 FLATS AND APARTMENTS WANTED (Continued)

ARMY OFFICER, WIFE AND BABY (nine months) require small apartment or house, furnished or unfurnished, Oak Bay preferred. Phone E 8043.

LIVING ACCOMMODATION IN VICtoria, for ex-serviceman, wife, two children, possible exchange three-room duplex in Sidney. Write Box 103, Sidney.

SERVICEMAN, WIFE AND DAUGHTER require suite. Box 1891, Colonist.

SMALL FURNISHED APARTMENT OR rooms for navy couple. Phone E 3050.

WANTED — FURNISHED FLAT FOR couple, two bedrooms, Oak Bay preferred, or small furnished house. Phone G 1897.

WANTED—UNFURNISHED FLAT, PRIvate bath essential, not over $30, by businessman and wife. E 4113, C. B. Allen, Res. E 6939.

WANTED — SELF-CONTAINED SMALL unfurnished suite, vicinity Smith's Hill, by woman. Phone E 8581.

WANTED TO RENT — UNFURNISHED suite or house. Three ladies. Phone B 1231, weekdays, between 9 and 5.

WANTED — A SMALL FURNISHED suite for young navy couple, no children; bath essential. G 3898.

55 HOUSES TO RENT

McILWAINE BROS. TRANSFER, LTD. — Furniture and piano moving, long distance removals; heavy hauling, storage, crating. 1212 Wharf. E 2241.

55A FURNISHED

ELDERLY LADY WILL GIVE USE OF her comfortably furnished home to kindly couple in exchange for board. References required. E 2214.

NEW LUXURIOUSLY FURNISHED new three-room bungalow, Pemberton Heights, North Vancouver, exchange similar Victoria, July and August. Box 1666, Colonist.

55B UNFURNISHED

EVEANEY'S (EST'D. 1862) — MOVING, packing, storage. Phone G 1194. Let us explain our service.

57 WANTED TO RENT—HOUSES

HOUSE OR ROOMS, URGENT. PERMIT. Empire 6439.

TWO THREE-ROOM, PARTLY-FURnished cottage. Box 1378, Colonist.

WANTED, ON OR BEFORE JULY 1, furnished or unfurnished house with water laid on, within 25 miles of Victoria. Box 1741, Colonist.

WOULD LIKE TO RENT HOUSE IN country, near Victoria and transportation; furnished or unfurnished. Good references. Phone E 7924.

57A FURNISHED

SOOKE DISTRICT, TWO-ROOM FURnished cottage, immediate occupancy. C. W. Cook, R.M.D. No. 2, Victoria.

WANTED—HOUSE WITH THREE BEDrooms for two adults, very careful tenants, Oak Bay preferred. Good references. Box 1721, Colonist.

57B UNFURNISHED

PRESENT House Sold—Please Rent Me small house or cottage, unfurn., no children. Have permit. Box 1236, Colonist.

WANTED TO RENT, FAMILY HOME, before June 30; references. E 5594.

58 OFFICES, STORES, HALLS TO RENT

BALLROOM FOR RENT — REASONABLE rates. Parties, dances, weddings or meetings. Phone G 0286.

59 TO RENT—MISCELLANEOUS MISCELLANEOUS

A SMALL Electric Concrete Mixer for rent, $3.50 daily. G 8284, 821 McKenzie.

FOR RENT — A NICE CABINET GRAND piano, $4 monthly. Phone G 4951, mornings.

61 SUMMER RESORTS

ALLEN'S Beach Auto Camp, Shawnigan Lake; 8 fully furn. cabins, open all year. Boats, fishing, safe bathing, hunting.

MILL BAY, MALAHAT LODGE. COTtage or lodge accommodation with excellent meals. Particulars, Brown, Cobble Hill Post Office.

RESORT HOTEL RESERVATIONS, Island, Vancouver, Seattle, Victoria Travel Bureau, Broadway Hotel. B 2822.

SALT SPRING ISLAND — RAINBOW Beach Camp, cottages, vacancies May and June; sheltered sunny bay, bus connection Victoria. Phone Ganges 8M.

SHAWNIGAN COTTAGE FOR RENT, July 1-28. Two bedrooms, Southern, most end of lake. Bus 1745, Colonist.

61A COTTAGES AND CAMPSITES

"THE FLYING U FOR U" FOR A REAL holiday in the Cariboo.

65 AUTOMOBILES

ENGINE AND BODY WORK

ENGOINE G-M PARTS, DODGE, fenders, painting, welding, simonizing, electrical work, motor tune-up. Latest equipment. Trained personnel.

WILSON & CAHELDU, LTD
923 Yates St. Phone E 1107
AND OAK BAY GARAGE

A FENDER AND PAINT REPAIR JOB expertly done at MOONEY'S BODY SHOP
914 Cormorant Street Phone E 8013

AUTO SALES FINANCED—H. W. MILLER & Co. 1210 Broad Street.

FOR AUTO TOP LEAKS OR CUSHION repairs, babe buggies recovered, see Ernie Sanders. Phone E 4415.

65A FOR SALE

CASH FOR YOUR CAR — EMPRESS SALES, 951 Yates. G 7812 or E 6626.

EASY, PLEASANT, TOP-PRICE WAY TO SELL YOUR CAR
See
WILSON & CAHELDU
923 Yates St. Phone E 1107

ENGINE RECONDITIONING SPECIALIST, 1618—Get our prices. Complete job rebore, install pistons, rings, fines. New engine performance. Easy on gas and oil. CHET DOWMAN GARAGE—124 JOHNSON.

HERE'S YOUR CHANCE

HAVE YOU A LATE MODEL Dodge or Plymouth sedan in good condition, for a 1941 Austin sedan, like new?

BROO MOTOR COMPANY, LIMITED
865 Yates Street

SELL US
YOUR CAR
FOR CASH

DAVIS MOTORS, LTD.
Buick and Pontiac Cadillac G.M.C. Trucks
Fort St. at Quadra Phone G 8134

USED CARS
BOUGHT, SOLD AND EXCHANGED

JAMIESON MOTORS, LTD.
740 Broughton Street
Studebaker — Hillman — Hudson

WE BUY, SELL AND EXCHANGE USED CARS

THOS. ATKINSON'S GARAGE
817 Vancouver Street
Phone E 3131

AUTOMOBILE FINANCING
Conditional Sale Agreements Discounted
Rates Reasonable Quick Decisions
ISLAND FINANCES, LTD.
1112 Broad Street G 6171

65 AUTOMOBILES (Continued)

SELL YOUR CAR TO THE NATIONAL
BUY VICTORY BONDS
NATIONAL MOTOR CO.
819 Yates St. G 6177

1941
CHEVROLET DE LUXE COUPE, BUSINESS
Excellent Condition, One Owner
Radio and De Luxe Heater and Defroster
Require '38-'39-'40 Car in Trade
YATES STREET AUTO SALES
945 Yates Street B 1932

1931 FORD TRUCK, BODY, HOIST and licence, $285. Hydraulic hoist, rear end, transmission, large motors, power take-off and universal. Clark's Auto and Truck Parts, 921 View St. E 8041.

1931 INTERNATIONAL 1½-TON truck for sale, $300; serial No. 2344; two new tires and new battery. R. McLennan, 151 Michigan Street. Call between 8:30 and 7.

1928 INTERNATIONAL 1½-TON, dual wheel truck; running good; $250 or offer, trade. Phone G 3790; no Sunday calls.

1930 CHEVROLET SEDAN, SERIAL No. 2455, $225. Excellent tires, body fair, engine just overhauled. Dick Jones, 3097 Millgrove. Phone G 8179.

1935 CHRYSLER IMPERIAL, AIRflow, good tires, heater, overdrive, $625. Serial No. 7810388. Call after 6 p.m. A. G. Brown, 319 Howe.

1927 NASH VICTORIA, SERIAL NO. A 75746, $90. R. Turner, 891 Phoenix.

1929 REO ONE-TON VEO DELIVERY truck, fair tires, $150. 888 Mason.

66B WANTED

AUTOMOBILES WANTED FOR CASH. Masters Motor Co., Ltd. Phone E 6941.

ANY LATE MODEL CAR WANTED; SEdan preferred. Top price. E 8342.

ALL CASH FOR GOOD CAR, 1933 OR later. Private. E 7322.

CARS and Trucks in Any Condition wanted for wrecking. Best cash price paid without delay. Parts of all kinds for sale. W. Frank Cameron, 953 View. E 6632.

CASH UP TO $1,500 FOR GOOD LATE model car. Private. B 3634.

CASH FOR 1936 (OR LATER) SEDAN OR coach. Phone G 3585.

I WILL PAY HIGHEST CASH PRICE FOR car, 1935 or later. E 1838.

LATE MODEL CAR WANTED, PRIVATE, for cash. E 6090.

RETURNED AIRMAN DESIRES CAR, 1935 to 1939, any make, cash. 1403 Chambers. B 2401.

WANTED—USED CAR OR OLD RADIATORS. Highest prices paid. Victoria Radiator Works, 944 Fort Street. G 7712.

WANTED — CLUB COUPE OR SEDAN, late model. Cash if suitable. Phone Albion 9G.

MASTERS MOTOR CO., LTD
PAYS
CASH
FOR
USED CARS
MASTERS MOTOR CO. LTD.
815 View Street Phone E 3541

ALL MAKES OF CARS WANTED
ANDERSON'S GARAGE
727 Johnson St. Phone G 6424

67 BOATS AND LAUNCHES

FOR SALE — BRIDGE DECK MOTOR cruiser in new condition, fully equipped. For further particulars, Box 9701, Colonist.

FOR SALE — 27-FT. CABIN CRUISER, good condition. Apply H. Peard, Anchorage, Brentwood.

FOR SALE — 5-H.P. MARINE ENGINE with clutch. Good order. G 6292.

IN STOCK, KUHLS ELASTIC SEAM compositions, glues, cement and preservatives. Ship Chandlers (McQuade's), Ltd.

NEW 14-FOOT V-BOTTOM BOAT, WITH new 1½-h.p. Lauson inboard motor, $300. For information, B 2880.

STURDY 34-FT. FISHING-BOAT HULL, perfect, marine engine, $2,150. Box 1434, Colonist.

STURDY 34-FT. FISHING-BOAT, HULL perfect, marine engine, $2,150. Box 1434, Colonist.

TROLLING BOAT, $1,500. FULLY equipped with gurdies, also dogfish gurn. Good running condition. Boat Cove—D. Eshersen—Dock, Port Alberni, B.C.

TWO ROWBOATS 12 FT. 10 INS., clinker, keel boned for inboard engine. Also 10 ft. 8 ins. Both new. $10 per boat. G 4995, 2694 Ashley Road.

UNIVERSAL MARINE ENGINE AVAILable in all horsepowers. Delivery dates. May-June. Send for bulletin on prices. Canadian Fairbanks-Morse, Victoria.

WANTED — COMMERCIAL FISHING trailer. State size, price etc. Box 1684, Colonist.

30-FT. TROLLER, DURDEN, STEEL lines, fully equipped, ready to fish. Phone E 1287.

74 TIMBER BROKERS

74A TIMBER WANTED

WANTED—TIMBER FOR CASH OR ON stumpage. Box 1747, Colonist.

75 BUSINESS OPPORTUNITIES

A ART NEW AND SECOND-HAND store, 581 Johnson Street. Very good stand, good stock. For price etc. call at store between 5 and 8 p.m., Monday to Saturday, this week only.

FOR SALE—CAFE WITH ICE CREAM machine and full equipment, seating capacity 50 persons. Living quarters. A good business in best locality. G 7171. E. R. Brown & Sons Ltd.

FOR SALE — UP-ISLAND GROCERY business. Stock at cost; equipment at W. and T.B. ceiling. Take $4,200 to handle. Box 1891, Colonist.

MODERN SIDE-BY-SIDE DUPLEX, close in, best of construction, only three years old. A1 investment. $8,200. Box 1841, Colonist.

RETIRED BUSINESSMAN WOULD LIKE to contact party interested in starting large useful and constructive work. Successions invited. P.O. Box 24, Victoria.

VANCOUVER TAXI-CAB BUSINESS FOR sale. Has shown profitable record for many years. Consists of fleet of nine cars, private switchboard, four individual stands centrally located. Possession location for parking garage and office can be purchased or rented. This is the finest independent taxi-cab business in the West. Address inquiries in Duke Agencies Ltd., 345 East Hastings Street, Vancouver, B.C.

75A BUSINESSES WANTED

IS YOUR BUSINESS FOR SALE? LIST with us. Experienced, reliable Dalby's, Ltd., 624 View. E 6241, eves. E 7952.

WANTED — APARTMENT, WITH SELFcontained suites; $5,000 cash and will assume. G 4992.

76 EXCHANGE—REAL ESTATE

WILL SWAP HOUSE FOR GOOD BOAT. Box 808, Colonist.

78 HOUSES FOR SALE

ATTRACTIVE LOW-PRICED BUNGAlow, cement drive to garage, concrete walks to front door. Chicken house. All rooms painted. Large lot. Particulars G 7356.

DUPLEX. Situated good residential district and transportation. Suites self-contained. Immediate possession lower suite, if required. Rentals, upper, $40; lower, $37.50. Down payment, $2,500. Balance arranged. G 1081.

ESQUIMALT — MODERN FIVE-ROOM bungalow, good foundation, garage, chicken house, one block to bus. Immediate possession, one block to bus. Price, $4,100. Owner, Box 1777, Colonist.

78 HOUSES FOR SALE (Continued)

NEAR JUBILEE HOSPITAL

A LARGE SIX-ROOM HOME OF GOOD construction — Spacious living-room with fireplace. Large dining-room with built-in features. Kitchen wired for power. Oil-o-Matic heat. Full basement. Ready to move in. Going for $4500

OAK BAY — A FINE SIX-ROOM STUCCO semi-bungalow in a nice locality and close to bus. Has hardwood floors, very pretty living and dining-room plan; attractive kitchen with new linen; full basement, lined; splendid lot with fruit trees. Near bus. Low taxes. Price $5250

CITY — A SMART WHITE CEDAR SIDING — bungalow of four rooms and dinette. Big floor space with convenient plan. Basement, furnace. Nice lot. Good bus service. Very reasonably priced at $3850

A. E. DUKE
301 Central Bldg. G 3313, or Call G 8236

"IMMEDIATE POSSESSION"
A BUNGALOW, 3 rooms and bathroom with basement, furnace, fireplace, garage, etc. Low taxes. Corge district, Saanich. Price $3750

"IMMEDIATE POSSESSION"
A SPOTLESS HOME, 7 ROOMS AND bathroom with basement, furnace, garage, fireplace, etc., in a nice district, near the sea in Foul Bay. Price $4500

"IMMEDIATE POSSESSION"
A BUNGALOW, 6 ROOMS AND BATH-room with basement, furnace, garage, fireplace, etc. East part of city. Low taxes. Price $3650

"IMMEDIATE POSSESSION"
A BUNGALOW, 4 ROOMS AND BATHroom. City water, electric light, plumbing, etc. Ten miles out bus line $1850

L. M. ROSEVEAR & CO.
110 Union Bldg., 613 View St. G 6041

FAIRFIELD, COOK STREET—ROOMING house. Seven spacious rooms. Double plumbing. One of the finest homes in this excellent district. Walk right in. Nothing to buy. It's fully furnished. Revenue $100 per month. Excellent suite for owner. Price $5000

CITY, CENTRAL — ROOMING HOUSE. Nine spotlessly clean rooms. Three spacious rooms for owner. Revenue $91 per month. Double plumbing. Almost completely furnished. $6300

SEAFRONT—4-ROOM STUCCO BUNGAlow. Living-room, fireplace, plate-glass windows, 2 bedrooms, Pembroke bathroom, kitchen, basement, furnace. Large lot. Fruit trees. Garage and other outbuildings. Price includes all linoleum, two kitchen ranges, coal and wood and other furniture. Easy terms to right party. From owner. Price $6750

EDWARD SPENCER & CO.
208 Scollard Bldg. Phone E 8734

N.H.A. — ULTRA MODERN

FIVE SPACIOUS ROOMS, UNFINISHED attic makes two rooms more. Cement basement has two finished rooms with running water. It's a bungalow, on half acre, well treed. Greenhouse, fruit bushes, hardwood main floors. Includes electric range ($3,650 cash handles). Price $7850

ONE BLOCK TO HIGH QUADRA
$3500 CASH HANDLES THIS LOVEly six-room stucco bungalow. N.H.A. built, modern in all respects. Hardwood floors, fireplace, three bedrooms, one beautifully fixed up for child's room; large kitchen, Pembroke bath, high cement basement, piped furnace, tubs, garage, nice view, one block to bus, Venetian blinds. Immediate possession. Price $7350

CYRIL BUHLIN
708 Bank of Toronto Bldg. E 1822

FOR SALE—BUY THIS COSY LITTLE home outside of the congested area and relax. No permit needed, cool and quiet. Four-room modern house furnished, ready to move in. Light and water, on one acre of good ground. 10 fruit trees, flowers and shrubs. Near good bus service River Road, Milnes Landing. Box 9487, Colonist.

FIVE-ROOM HOUSE, UNFINISHED, ON Carey Road. Mail box 1566. R.B. 3 close to bus and

P. R. BROWN & SONS, LTD.

IMMEDIATE POSSESSION ON ALL

CITY

Ten Minutes' walk to the centre of the city and quite handy to Grade and High School. Six-room bungalow in very good condition. Outside garage. Basement, hot air furnace. Kitchen, bathroom, dining-room, living-room with fireplace, three bedrooms. Terms can be arranged.

$3250

CORDOVA BAY

A cute cottage containing living-room, bedroom and kitchen, electric light and water. Utility room, etc. Good lot and immediate possession.

$1800

INCLUDING FURNITURE

CLOSE TO PARLIAMENT BUILDINGS

Seven-room stucco semi-bungalow. Living-room with fireplace, family-sized dining-room, large kitchen, utility room, four-piece bathroom, two bedrooms. Closed stairway with two bedrooms up. Full-sized basement, laundry room, furnace, garage. Taxes $100. This home is in good condition. Possession two weeks. Terms at

$6300

FAIRFIELD

Brand new five-room modern stucco bungalow. Duroid roof, full-sized basement with furnace, garage and laundry tubs. Two bedrooms, modern kitchen, dining-room, living-room with fireplace, entrance hall, hardwood floors. Close to sea, school and transportation. Terms.

$6850

P. R. BROWN & SONS, LTD.

Established 1909

(Member Real Estate Board of Victoria)

1113 BROAD ST. PHONE G 7171

Evenings:

Mr. Belcher, G 8285; Mr. Prisk, G 3419

Mr. Laing, E 7299

Duplex---Oak Bay

$3150 TERMS — LOWER SUITE VACANT. Upper suite of four rooms and bathroom rented to steady tenants. Lower floor comprises three rooms with shower and toilet and can be occupied IMMEDIATELY. View of ocean. Taxes only $33. You will have to hurry for this.

OAK BAY

CLOSE TO AVENUE AND SHOPPING CENTRE

FIVE-ROOM BUNGALOW with full cement basement, furnace and garage. This home is in spotless condition, has an attractive garden lot, and is owner-occupied. Possession within 60 days. A good buy at

$4500

WITHIN 4 MILE CIRCLE

$7600 TERMS — SIX-ROOM MODERN STUCCO BUNGALOW with attic space for two more rooms. Hot water heated. Cement basement with laundry tubs and extra toilet. Large lot in exceptionally fine garden. High location with splendid views.

ALEX. G. HILL & CO.

414 Central Bldg. Phone G 8761

OAK BAY

EXCLUSIVE AND IMMEDIATE POSSESSION

1620 HAMPSHIRE ROAD

Asking Price **$6300**

UPLANDS LOT

ON UPLANDS ROAD—Comprising one-third acre with a frontage of 130 ft., this fine lot is beautifully treed and has no rock. For value it cannot be bettered anywhere. Price **$1150**

UPLANDS

Amidst a secluded formal garden and with a panoramic view of the Straits, Islands and Olympics. Modern four-bedroom, three-bathroom, Oil-o-Matic hot water heated residence. On main floor: Large living-room and den, both with fireplace; guest-size dining-room, modern kitchen, maid's room and powder room. Basement with recreation room, laundry room, garage, etc. Further details upon inquiry.

MARA, BATE & CO., LTD.

(Member Real Estate Board of Victoria)

612 Fort Street Phone E 7124

VACANT

NEAR SCHOOL, SEA AND TRANSPORTATION — BUNGALOW

Five rooms, two fireplaces, bathroom, basement, furnace. Garage. Two lots with fruit trees. Terms **$4500**

Immediate Possession

SIX-ROOM FAMILY HOME in good condition. Basement and furnace. Terms **$4250**

See Us for Lots

QUEENSWOOD. One acre with sea view. Good building site **$1100**

AMICAL fine homes

LET US HAVE YOUR LISTINGS—WE HAVE BUYERS WAITING FOR HOMES

J. H. WHITTOME & CO.

LIMITED

1012 BROAD ST. PHONE E 9212

Members Real Estate Board of Victoria

NO PERMIT NECESSARY — Beautiful North Pender Island. Four-room bungalow in splendid condition. Large granite fireplace. Good water supply. This is not waterfrontage but has a sea view. Seven acres of good land. Price **$2200**

WITHIN TWO-MILE CIRCLE — Four rooms, basement and furnace. Beautiful lot. The whole property is in splendid condition. Latest fixtures. Immediate possession. $2,000 cash will handle. Price **$4600**

Beerman Investment Co., Ltd.

311 CENTRAL BLDG.

Two Phones: B 2132, B 2008

PEMBERTON'S For Real Values

OAK BAY

UPLANDS AREA

MODERNISTIC STUCCO BUNGALOW of six rooms, all on one floor. Charming living-room, open fireplace, dining-room, oak floors, modern cabinet kitchen, three bedrooms. Full basement, furnace and garage. Nice location, near transportation and school, and just a few blocks to a lovely beach. PRICE **$8500**

PLEASE CALL MR. STEPNEY

Upper Belmont

A LARGE SEVEN-ROOM SIDING BUNGALOW in good condition. Has four bedrooms, large living-room and dining-room. Several fireplaces. Has a high, full cement basement with plenty of windows. Good hot air furnace. Outside double garage. This bungalow is suitable for a large family home or a side-by-side duplex. Immediate possession can be given. INCLUDED ALSO: Two seven-room frame houses of two stories each. Full basement and furnace in each one. Both have a decent garden lot. Both houses are rented at $25 per month for each one. This property is well located in a good district and is well worth investigating. Taxes $192. PRICE **$10,500**

PLEASE ASK FOR MR. KENNEDY

A LAKE of about ten acres entirely surrounded by beautifully treed and park-like land. Comprising 80 acres in all. Lovely building sites. This property is situated only 11 miles from Victoria. PRICE **$7500**

PLEASE ASK FOR MR. HALL.

SEAFRONT COUNTRY HOME

COLONIAL RESIDENCE — Six rooms and breakfast room. Full concrete basement, garage, hot water heating plant. This home is in natural surroundings, facing the open sea, commands a wide seascape. A practically new property; it is 11 MILES by road from Victoria. Well worth more, it is offered at the exceptionally reasonable figure **$8500**

PLEASE ASK FOR MR. GOWLAND

Pemberton, Holmes Ltd.

(Member Real Estate Board of Victoria)

625 FORT STREET PHONE G 8134

HOME OR INVESTMENT

SEMI-BUNGALOW — Four rooms, now vacant, for owner. Newly painted and redecorated. Also three rooms now rented for $30 per month. Basement and furnace. This property is situated on one of the best streets in Fairfield. Walking distance. A few minor changes would make this properly show a handsome return on investment at **$3850**

OAK BAY

IDEAL FAMILY HOME—Near to schools and transportation. Full-size dining-room with open fireplace, cosy living-room, den, three spacious bedrooms, basement and furnace. Secluded garden with fruit trees. Terms arranged **$4950**

MOVE RIGHT IN

WHITE SIDING BUNGALOW containing attractive living-room, hardwood floors, open fireplace, two bedrooms with large closets, four-piece Pembroke bath with cabinet. The kitchen has tiled sink and built-in nook with ample cupboard space. Basement with tubs and piped furnace. ($3,200 cash handles.) Venetian blinds, inlaid linos, etc., included **$5750**

SAANICH — Seven-room family residence. Easy transportation and terms **$2500**

MEHAREY & CO.

LIMITED

(Member Real Estate Board of Victoria)

622 VIEW STREET PHONE E 2187

High Location

Fine home of eight rooms. Good residential district. All generous-sized rooms, large entrance hall, hot water heating. Living-room, dining-room, den finished in hardwood panelling, oak floors and stairway. Four bedrooms. Full basement, garage, nice lot. This home is exceptionally well built and in first-class condition throughout. Possession arranged for **$9000**

To Close Estate

Large substantial home, eleven rooms, in good part of Esquimalt. Nice large lot. Hot water heating plant. Oak floors. Two bathrooms. Full basement. This is a good revenue-producer, and a bargain. (Tenant occupied.) Cash offers considered. Price **$4750**

Heisterman, Forman & CO.

(Member Real Estate Board of Victoria)

606 VIEW STREET

ROCKLAND AVENUE

Close to Vancouver Street, very compact stucco bungalow in spic and span condition. Contains large living-room with hardwood floor, roomy kitchen, breakfast nook, two nice bedrooms and modern (Pembroke) bathroom; cement basement with garage, hot air furnace, nice compact garden, fenced, and in lawns and flowers. Price includes latest model Air-Flow oil range, linoleum, Venetian blinds, etc. Possession one month or earlier. Price **$5500**

Exclusive Listing

SWINERTON & CO., LTD. Est. 1890

(Member Real Estate Board of Victoria)

628 BROUGHTON ST. E 7181

SAVE $200

AND PURCHASE A FIVE-ROOM STUCCO BUNGALOW with basement, on bus route and good street. Very early possession. Price **$3100**

SOUTH OF OAK BAY AVENUE—Small family home on good lot. All in good condition and clean. Early possession **$3700**

J. Arthur Wild

SCOLLARD BUILDING

LIST

Your Homes, Farms or Lots With

SAANICH REALTY CO.

(Member Real Estate Board of Victoria)

1813 Douglas St. Phone E 9001

Evenings, E 8270

NOTHING TOO SMALL, NOTHING TOO LARGE

FINANCIAL SURVEY LIMITED

$9250 — APARTMENT HOUSE CLOSE IN. Income over $2,100 net per annum. Suite for owner. More details at office.

$6000 — DUPLEX. Modern in every detail. Basements, Fireplaces. Modern Kitchens. $4,000 handles.

$5775 — FIVE ACRES with modern four-room house. Fireplace in large living-room. Hardwood floors. Basement. Furnace. Garage. Workshop with extra plumbing. Orchard. Terms.

$5500 — HOME AND INCOME. Eight-room home. Basement. Furnace. Garage. Large lot. Three rooms upstairs rented for $45 per month. $5,000 handles.

$5250 — MODERN FAMILY HOME of five rooms and extra room in basement. Fireplace in large living-room. Lovely garden. Terms.

$4750 — FULLY FURNISHED five-room bungalow. Fireplace. Light floors, cabinet kitchen. Basement. Furnace. VACANT. Taxes $40. City.

$3450 — FIVE-ROOM CITY BUNGALOW. Light floors. All newly decorated. Basement. Furnace. Immediate possession.

$3350 — FIVE-ROOM BUNGALOW. New. Two and a half acres. Approx. nine miles from city. Owner leaving, must sell.

$2300 — DOWN — HIGH FERNWOOD. Home of seven rooms, in perfect condition. Near bus and street car. Basement. Furnace. Balance $1,700, terms. THIS WON'T LAST LONG. SEE AT ONCE.

$1850 — DOWN—OAKLANDS DISTRICT. Seven rooms. Perfect condition. Basement. Laundry tubs. Garage. Balance $1,850, terms. Immediate possession.

$1800 — DOWN—NEAR BURNSIDE ROAD. Five-room bungalow. Fireplace. Basement. Garage. Good lot. Balance $1,000, terms.

$1500 — DOWN — FARM OF 12 ACRES. House with light and water. Barns and chicken house. Balance of $1,850, terms.

313-20 SCOLLARD BLDG. E 1012

Nights:

Mr. Rogers, E 9577; Mr. Tucker, G 4419

VICTORIA REALTY

643 YATES STREET

PHONE E 7514

MITCHELL AND CRAIG

KIRKWOOD ACRES

We are instructed to offer this valuable property at a bargain figure. A brand new well-built bungalow of four nice rooms with Pembroke bathroom, utility room and fuel shed. The bungalow exterior is completely finished with Duroid roof and first coat paint. The interior requires lath and plaster, finishing floors and general finishing up. Ten and three-quarter acres of excellent land, one acre or more cleared. A large portion of remainder easily cleared with balance containing enough wood fuel to last a lifetime. Very little rock. Three and a half miles from city with city water and light. With adjoining acreage selling at $600 per acre, this is a rare bargain and will not last long. If you want land and post-war security, see this now. Owner leaving city. For quick sale priced at only **$5100**

GROCERY STORE AND POST OFFICE—Corner location. Store and residence of six rooms. Nets $300 per month. Stock at $2,000. Full price **$7000**

(Member Real Estate Board of Victoria)

NIGHT PHONES: G 1397, G 8836

DAVIES' Choice Homes

OAK BAY

APARTMENT—Suite available for the owner. Lovely grounds. Magnificent view. A real investment. Home and revenue. Office information only **$8900**

FAIRFIELD

NEW SIX-ROOM BUNGALOW—Ultra-modern in every way. Three bedrooms, beautiful cabinet kitchen, tile sink, dining-room, living-room, fireplace. Oak floors. Basement. Piped furnace. Garage **$6950**

R. H. DAVIES REALTY

609 YATES ST. PHONE G 2015

Night, G 7210

VISTA HEIGHTS DISTRICT

You will be intrigued with this lovely stucco bungalow, consisting of nice kitchen, two bedrooms, bathroom, living-room with open fireplace, glassed-in front and back porches, full concrete basement, separate garage structure to match house. TWO LOTS, laundry tubs in basement, Duroid roof, awnings for windows, chicken house for 20 birds. Surrounded by lawns and gardens that are a picture. Several fruit trees and variety of small fruits. Taxes $45. IMMEDIATE POSSESSION. NOTE THIS PRICE **$3950** (CASH)

$4100—HALF CASH

Other Properties Available Ranging in Price From $1,280 to $14,000

Arthur E. Haynes

LIMITED

739 FORT ST. (Near Douglas) E 2813

After Office Hours

Phone M. Jones at E 8305

OAK BAY

JUST OFF THE AVENUE—Not a new home but one of the good-class family homes. Six rooms with entrance hall, spacious living-room and dining-room, fireplace, good-size kitchen and pantry. Upstairs, three nice bedrooms, two-piece bathroom and separate toilet. All light floors. Basement has almost new furnace, laundry tubs and extra toilet. Grounds, garage. This home is in good condition and in a much favored locality **$5500**

WANTED

For a cash client, small but good home and an acre—Cadboro Bay district.

Goodsell Realty

110 PEMBERTON BLDG.

Phone E 2871 Residence, G 8265

BUSINESS BLOCKS

62 FEET FRONTAGE, RETAIL SHOPPING. Two-story brick commercial; well let. Annual net surplus $4,253.36. PRICE—$62,000

ALSO—Three-store and basement, hot-water-heated brick block, retail section. Commercial and rooms. Annual net surplus $1,867.00. PRICE—$25,000

Victoria is growing residentially and commercially. Business property values are rising. Wise investors are buying now.

ALFRED CARMICHAEL & CO. LTD.

1216 Broad Street, Victoria, B.C.

RANDALL'S

HIGH QUADRA — Seven-room stucco dwelling, only six years old. Complete five rooms on main floor with two bedrooms up, concealed stairway. Hardwood floors in main rooms and hall. Full cement basement, furnace, garage. Low taxes. Excellent location. Clear title. Owner will sell furnished if desired. Requires large cash payment. Price furnished **$8500**

Price unfurnished **$7500**

Call MR. TULLY

VICTORIA WEST—Immediate possession. Six-room semi-bungalow. Close to schools and stores. Has part basement and garage. Price on terms **$2750**

GORGE—Nice high location. Dandy three-room bungalow, newly painted and decorated. About six years old. Y. can move right in. Price **$2950**

Call MR. ROBERTSON

GORGE ROAD — Apartment building, containing five large, modern suites, hardwood floors, etc. Close-in location. Nice grounds. Rents $360 per month. Can be further developed **$13,500**

DUPLEXES—Stucco construction, modern. Built four years ago. Rents $175 per month. A splendid investment. Close-in location near Beacon Hill Park. For price and further particulars call at the office.

Call MR. SMITH

QUICK POSSESSION — A six-room stucco bungalow, with polished floors, basement, furnace, laundry tubs and garage. Price **$3500**

IMMEDIATE POSSESSION — Attractive four-room bungalow with basement on good garden lot. Nice location. Price **$3150**

Call MR. OLIPHANT

GEO. RANDALL

(Member Real Estate Board of Victoria)

1202 DOUGLAS ST. PHONE G 8109

HOME LOAN H.Q.

MODERN

Stucco five-room home in Rockland district. Two bedrooms and unfinished attic. Hardwood floor. Cement basement. Subject to existing tenancy **$8500**

8 YEARS

old, modern, four-room stucco bungalow overlooking Gorge. Garage. Large grounds with lovely garden **$7000**

DOWN AT HEEL

Four-room, rustic-type bungalow in choicest part of Gorge. Needs some expenditure to make it habitable and up to Gov't requirements. Can be made a nice home. Only **$600**

KER and STEPHENSON LTD.

(Member Nat. House Builders' Assn.)

909 Govt. G 4127

FIRE AND AUTOMOBILE INSURANCE

SHAWNIGAN

Fine furnished Summer home on Shawnigan Lake with 400 feet waterfrontage and three and a half acres. Property is fenced and consists of two small guest cabins, a double garage, windmill water pump, an excellent 12-foot clinker built rowboat. There are also several fruit trees. Ideal location. Exclusive listing. Price **$4000**

NORTH SAANICH

Nice little Summer home of four rooms and three and a half acres. Good view of Saanich Inlet. Electric lights and well with hand pump. Price **$2300**

THE B.C. LAND

& INVESTMENT AGENCY LTD.

Established 1863

(Member Real Estate Board of Victoria)

922 Government Street G 4115-6

$7500 NORTH QUADRA

SEVEN-ROOM STUCCO HOME in an excellent location. Lovely grounds laid out in lawns and rockery. Living-room with open fireplace, dining-room and entrance hall with hardwood floors. Two bedrooms on main floor. Pembroke bath. Concealed stairway to two upper rooms. Full cement basement with garage. This fine home may be purchased furnished for $8,350. Immediate possession may be obtained.

Saanich Realty Company

(Member Real Estate Board of Victoria)

1819 DOUGLAS ST. PHONE E 8081

(Just Below Hudson's Bay Co. and Two Doors From Safeway)

FLASH!

FAIRFIELD BARGAIN

Good semi-bungalow on half an acre of land. Good soil. Several fruit trees. Close to school, street car and beach. House consists of entrance hall, living-room with fireplace, dining-room (river settlement) and bathroom on ground floor. Concealed stairway to large attic suitable for two extra bedrooms. Full basement and furnace. Occupancy in two weeks. Our instructions are that this house must be sold before May 20. Exclusive agents. Price **$4500**

BROWN BROS.

LIMITED

706 FORT STREET PHONE E 1181

A Manufacturing Proposition

Showing a good profit on a total investment of

$5000

Well Worth Investigating

B.C. REALTY

122 PEMBERTON BLDG. E 2181

For Action — List With

JOHNSTON'S

Exceptional Home HIGH QUADRA

HERE'S ONE WE'RE PROUD TO OFFER—Just listed. It's a stucco semi-bungalow, just six years old. Five really lovely large rooms, strictly modern, overlooking beautifully-kept landscaped ground, AND an enclosed stair to two finished rooms, each 14 feet by 16 feet, up. French doors lead from beautiful large living-room to the dining-room, 13 feet by 12 feet, both with hardwood floors. Modern Pembroke bath and shower. Hot air piped furnace. Fine garage in right setting. full cement basement. EVERYTHING is in excellent condition. BUT, unfortunately, the owner must leave the city soon, so it's priced **$7500** to sell at

(Terms considered.)

The first-class furnishings can be purchased for $1,000.

WE DEFINITELY RECOMMEND THIS

IT'S UNRATIONED

YOU DON'T NEED COUPONS or Ration Books to buy Insurance. WHAT YOU DO NEED is the willingness to give up something today, so you and your family won't have to give up everything tomorrow.

Let Us Plan Your Insurance Program For Complete Protection and Future Security

JOHNSTON & CO., LTD.

(Member Real Estate Board of Victoria)

1314 BROAD ST. E 8541, E 8542

Oak Bay

Attractive stucco residence. Sea view. Large living-room, dining-room, beautiful sunroom, four bedrooms, two bathrooms. Hardwood floors. Hot water heated, Iron stoker. EARLY OCCUPANCY. EXCLUSIVE. A WONDERFUL BUY **$10,500**

Grocery Business

A corner grocery with good living quarters of six rooms. This is one of the best grocery stores in Victoria, ideally situated and serving a large community. The business can be increased. Ill health reason for selling. PRICE INCLUDING STOCK **$11,000**

(Exclusive)

GILLESPIE, HART & CO., LTD.

Members Real Estate Board of Victoria

811 FORT STREET PHONE G 1181

Evenings, B 2929

HIGH QUADRA

Owner leaving Victoria offers immediate possession to a splendidly constructed stucco home containing two bedrooms down and two up. Built six years ago, and is in spotless condition with lovely garden and magnificent views in peaceful seclusion. Just wants seeing. Phone us for appointment. Price, unfurnished **$7500**

Or completely furnished **$8500**

FOUL BAY

English-style home, containing five bedrooms with lovely garden. Close to school and transportation. Seclusion. Owner occupied. Excellent buy at **$9500**

OAK BAY LOTS

They are scarce. We have two lots to offer. Close in water on Bee route. 65 x 180. Level. Each **$1100**

Hagar & Swayne Ltd.

626 VIEW ST. PHONES: G 8121-2-3

Real Estate — Insurance

Home Phone, F 1103

A lovely home of five rooms with lots of cupboard space, oak floors, full high basement. Situated on two beautiful lots on the waterfront of Portage Inlet. N.H.A. mortgage **$9500** Taxes $100

Six-room stucco bungalow with an extra room upstairs. Close to transportation, schools and beach. This is a well-constructed house in a good district and a nice large lot. Price **$8500**

Van der Vliet, Cabeldu & May, Ltd.

(Member Real Estate Board of Victoria)

1212 BROAD ST., VICTORIA, B.C.

Empire 7174

MODEST AND LOVELY

Set in charming surroundings on two garden lots with fruit trees, berries, shrubs and flowers, this demure little home is only six minutes' walk from the car. Four rooms. Full basement. Fireplace. Full bathroom. Chic sewer. Room of course, with separate garage. Nothing swank but spotless and cosy. You may have this for **$4425**

OR CASH PRICE—$4200

LUMBY

Pemberton Bldg. Phone E 1121

(Up One Flight) Res. G 7582

SEEING IS BELIEVING

YES, it's white cedar shake with green shutters and it's as cute as a bug on the legs of room. Living-room with open fireplace, two bedrooms and sunporch, three-piece bathroom, nice open large lot. Owner will sell on burning stove with house. Deed in why take it over. IT'S NEW. Price (terms) **$4750**

Newstead Realty

(Member Real Estate Board of Victoria)

1811 BROAD ST. PHONE E 7184

$1975 — Brand new five-roomed bungalow. Fireplace, city light and water, five acres uncleared land. Happy Valley. Splendid opportunity. Owner obliged to sell.

$2650 — 1½ Acres. Nice four-roomed cottage. City light and water, fireplace, bathroom. Very good, land under cultivation. Close to ... on to Trans-Colwood. Quick possession necessary.

... acre sloping building site near Langford Lake **$250**

E. J. GRANT

Langford P.O. Phone Belmont 41M

GIVEN AWAY

Well, practically. On this exclusive OAK BAY property is a rather run-down seven-room house. Among other things it needs redecorating inside and out, the floors could be sanded and we'd suggest a new roof. No doubt you'll be able to find something else that needs fixing, too. However, if you are a handyman and don't mind spending a little to make a lot, this is a once-in-a-lifetime opportunity to acquire the only residence offered for sale today in Oak Bay at the ridiculously give-away price of **$1995**

MARRIOTT REALTY

201 CENTRAL BLDG. PHONE G 8041

GORGE

High location on Earl Grey Street, just off Gorge Road. Four-room stucco bungalow, glassed-in front porch. Living-room has hardwood floor and fireplace. Modern kitchen. Full cement basement. Good garden lot with fruit trees. Low taxes. Immediate possession. A real buy at **$4200**

Exclusive Listing

George Randall

1202 DOUGLAS ST. PHONE G 8109

Possession Immediately

Douglas and Bay Streets. Seven good rooms and basement. Would make three ideal suites. Price **$3000**

Or near offer for cash

D. D. McTAVISH

(Member Real Estate Board of Victoria)

907 Fort Street E 8014

REINFORCING IRON

CHANNELS - ANGLES - PLATE

• No Priority Necessary

Capital Iron & Metals Ltd.

1231 STORE ST PHONE G 7414

Germany Licked for Long Time Goering Tells News Writers

By HOWARD COWAN

AUGSBURG, Germany, May 11 (CP). — Shifty-eyed and perspiring Hermann Goering, who faces the prospect of answering war crimes charges, declared today that for the Germans "there will be no third war in this century—everyone wants peace."

Goering uneasily faced a battery of war correspondents and gave his version of what had occurred in the Nazi heirarchy during the war years.

He said the Japanese attack on the United States Fleet at Pearl Harbor came as a complete surprise to the German High Command.

Concerning the German attack on the Soviet Union, Goering added: "When Hitler decided to attack Russia, I myself referred him to his 'Mein Kampf,' where he said that to fight a war on two fronts was dangerous. I was convinced that Russia was not going to attack—maybe Finland, but not Germany."

Hitler ordered the attack on Russia, he said, because he thought he could knock her out quickly and leave only a small force to finish her off.

Goering answered with a powerful affirmative when asked if Hitler personally was responsible for the conduct of the S.S. and the Gestapo and the manner in which German concentration camps were run.

ADMITS ORDERING COVENTRY BOMBING

With a defiant "yes," Goering admitted he had ordered the bombing of the English city of Coventry and defended the saturation raid as legitimate because of the concentration of aircraft and war industries there.

"The order to bomb Canterbury," he said, "came from higher headquarters as revenge for the British bombing of a German cathedral city. I don't remember which German city."

In his discussion of the war in the air, Goering, former commander of the German air force, said he knew pretty well the capabilities of the Allied air forces with one great exception—the long-range fighter-bomber.

"It was a complete surprise," the fat Reichsmarshal said, "that you could develop a fighter-bomber to fly from England to Berlin and return."

Asserting that Hitler had tried his best to keep the United States out of the war, Goering said: "I myself pointed out to him after the Polish incident that never again must the United States enter the war. Hitler believed that the bad experiences of America after the last war—that that alone would keep America out of this war."

He continued: "Hitler tried to cooperate with England but took the wrong manner and the wrong means. If he had any regret over his actions in the light of the Munich pact with (Prime Minister) Chamberlain, I don't know about it."

Goering denied that he gave the order "up to England" in Paris in 1940, and declared that he would not have made such a statement because Germany had not the planes nor the ships for such an adventure. The invasion of Britain was in preparation but the order never was given and no false starts were made, he added.

In explaining that the flight of Rudolf Hess to Scotland was a complete surprise in Nazi circles, Goering said: "Only three people know why he did it. They are close members of his family, and I cannot name them."

Volunteers For Pacific Home First

By JACK BRAYLEY

OTTAWA, May 11 (CP).—Defence headquarters today issued details of arrangements showing how soldiers will come marching home and how they will march off again to the Pacific.

Here, briefly, is the general plan, similar in many respects to the British plan:

1. First men home will be the troops who volunteer for the Pacific. They will have 30 clear days leave and then go to concentration areas for training and transport to the Pacific as the Canadian Far East Force or "C.F.E.F." Men under 25 will get preference for this force.

2. Then will come the men whose priority point score—based on length and type of service and certain other factors—is high. They will have 30 clear days leave with pay before discharge.

3. Men with medium scores will be reposted to regional units and the units will move homeward as such in a lower repatriation category and in the order they arrived overseas. Generally the first unit over will be the first unit back.

4. Men with low scores together with certain essential categories will become the continuing army of occupation and will be given 30-day leaves in staggered groups after the other troops have been moved homeward and when the situation warrants such a program.

The occupational forces will serve on a compulsory basis and likely include N.R.M.A. personnel whose scores will be low by virtue of low-point home service weighed against the high-point overseas service of other troops.

The priority point score will be figured on the basis of service up to March 31 and each man will be notified of his score. A soldier will get two points for every month of Canadian service and three points for every month of overseas service. Twenty per cent will be added to the score of those who are married or have dependent children.

Two points will be deducted for each month of compassionate leave and three points for each month of detention. No distinction will be made with N.R.M.A. personnel whose scores will be figured on the same basis.

Helping the Damaged Heart

By DR. J. B. WARREN

Once you let it that your heart is damaged you should not make it do more work than is absolutely necessary. If you have a damaged heart and do not get rid of infected teeth you are putting a considerable amount of extra work on the heart muscle. Also if you allow yourself to have frequent attacks of indigestion through wrong foods or not chewing your food the gas that arises presses against the floor of the chest and interferes with the work of the heart. Watch these two points—no hard exercise and no gas attacks.

Released by The Associated Newspapers, Inc.

GIVEN DISCHARGE

SAN ANTONIO, May 11 (AP). — Lieut. Bob Pastor, former high-ranking contender in heavyweight boxing circles, and physical training instructor at San Antonio Aviation Cadet Centre, has been released from active duty because of a back injury, it was announced today.

HOLLYWOOD, May 11 (AP).—Peter Lorre, veteran character actor, and Actress Kaaren Verne will culminate a long-standing romance with a wedding ceremony at Las Vegas, Nev., on May 24 or 25, she announced today.

Rainiers and Sacramento in 13-Inning Tie

SACRAMENTO, May 11 (CP). — Stopped by a Pacific Coast League ruling that prohibits the starting of another inning after 11:40 p.m., the Seattle Rainiers and the Sacramento Solons were forced to call it quits after going to a 6-6 draw in 13 innings here tonight.

Chuck Aleno, Rainier third-baseman, climaxed a five-run Seattle rally in the top half of the ninth by driving his second home run over the left field wall, scoring two mates ahead of him. The Solons had previously taken a 9-4 lead in their half of the eighth, when they counted six times.

	R.	H.	E.
Seattle	002 001 015 000 0—9	8	1
Solons	010 020 060 000 0—9	11	1

Batteries: Elliott, Speece (8), McLaughlin (9), Demoran (10) and Sueme, Finley (10); Wood, Pillette (9) and Marcucci, Schlueter (8).

BEAVERS RALLY TO DEFEAT PADRES

SAN DIEGO, May 11 (AP). — A two-run rally in the seventh inning enabled Portland to nose out San Diego, 2 to 1, tonight and even their current series at two wins apiece.

	R.	H.	E.
Portland	000 000 200—2	6	0
San Diego	100 000 000—1	11	2

Batteries: Cohen and Adams; Dumler and Bellinger.

OAKLAND ACORNS RAP FOUR PITCHERS

LOS ANGELES, May 11 (AP). — The Oakland Acorns rapped four Los Angeles pitchers for 14 hits to score an 8 to 3 triumph in a Coast League game tonight. Garth Mann checked the Angels with six hits as the Oaks evened the series at two wins apiece.

	R.	H.	E.
Oakland	120 010 120—8	14	2
Los Angeles	100 000 020—3	6	0

Batteries: Mann and Raimondi; K. Hicks, Merkle (6), Slotter (8), Columbo (8) and Kreitner.

SEALS HAMMER HOLLYWOOD AGAIN

SAN FRANCISCO, May 11 (AP).—The hard-hitting Seals hammered the Hollywood Stars again for the fourth straight time tonight, winning the Coast League game, 9-1, to go into a sixth place tie with Los Angeles.

	R.	H.	E.
Hollywood	000 001 000—1	8	1
San Francisco	150 200 01x—9	14	1

Batteries: R. Smith, Williams (3) and Hansen; Orella and Ogrodowski.

INTERNATIONAL LEAGUE

Jersey City 7, Toronto 3.
Newark 7, Buffalo 3.
Syracuse 4, Montreal 1.
Baltimore at Rochester, postponed, wet grounds.

AMERICAN ASSOCIATION

Indianapolis 9, Minneapolis 1.
Toledo 5, Milwaukee 2.
Kansas City 9, Columbus 3.
St. Paul at Louisville, postponed, cold.

Improve Highway

Three construction contracts on the Island Highway are progressing, Hon. Herbert Anscomb, Minister of Public Works, reported yesterday. They are on the Malahat, at Oyster Bay and at Rosewall. He also announced that contracts for bituminous paving work at points throughout the province would be called in a few days.

"The Rough Creek project on the Malahat, which has necessitated temporary closing of the road, is being rushed ahead by the General Construction Company," Mr. Anscomb stated. "Completion of the project will see most of the Malahat Drive reconstructed, leaving only a few remaining short jobs to carry out at Niagara and Arbutus Creeks.

"The job at Oyster Bay, Mile 61 to Mile 62, is well advanced. Although hampered by bad weather at the commencement of the project, which as a result will prolong the work a little, Garner Brothers, the contractors, are pushing construction as fast as possible. The alignment and grade at this point will be very greatly improved," he stated.

He said the Rosewall project at Mile 120 to Mile 122 is being carried out by the General Construction Company, which is using some of its heaviest carryall equipment. As at Oyster Bay, completion of the project will make an improvement to alignment and grade, compared with the original road.

Survey crews are studying routes for a new highway north of Duncan, a postwar project, Mr. Anscomb revealed.

Coercion Seen by Legion Official In Overseas Demobilization Plan

VANCOUVER, May 11 (CP). — Condemnation of the proposed demobilization and repatriation plan for active service troops in the European theatre was voiced by the B.C. Provincial Command of the Canadian Legion in a statement by Robert MacNicol, provincial secretary of the command, as "indirect coercion."

Under plans announced Thursday night, highest priority for return to Canada will be given men who volunteer and are accepted for service in the Pacific war.

"It is indirect coercion to ask those veterans, who have had years of service in Europe and have been away so long their families are growing up, to volunteer for Pacific service," declared MacNicol.

"Many of these men are anxious to get back and will volunteer for that reason, he said. "They will have a month's leave with their families, and many won't want to go back. I know what their wives are going to say about their going to the Pacific after serving for years in Europe . . .

"We are in favor of having the draft system kept in operation until the end of the Japanese war. If we don't get enough men for the Pacific theatre we are going to have to resort to the draft anyway. It isn't fair to ask those long-service men now overseas to volunteer until they have been sent back to Canada.

"It is putting unfair pressure on them."

The draftees are to be retained in uniform, but to what extent are they going to be used in the Pacific? It's rather difficult to understand in what way they will be employed if they are going to be kept in uniform."

Opening Campaign Meeting — F/O. Murray Bryce and Mrs. Steeves, M.L.A., Victoria High School, Monday, May 14, 8 p.m.

The BAY
Phone E 7111

Clearance of
Comfortable – Practical – Pretty
Chenille Robes

Regularly Priced at 4.88 and 5.98.
Now Selling for 3.98

Comfortable, cosy chenille wraps . . . just what you need getting up cool mornings or for your vacation later on . . . majority are first quality chenille . . . a few are substandards of a higher-priced group. Wrap-around style, with shawl collars and three-quarter sleeves (similar to illustration) in lovely soft shades of turquoise, wine, blue and rose. Small fitting sizes in small, medium and large. Shop early for the best selection!

Phone and Mail Orders
will receive prompt and efficient attention.

Lingerie, Fashion Floor at THE BAY

Hudson's Bay Company
INCORPORATED 2ND MAY 1670

Labor Affairs Discussed

Necessity of teamwork between labor and management "if Canada is to progress," was stressed by Sir Henry L. Drayton, Progressive Conservative candidate for the Victoria Federal riding, at a public meeting last night in MacDonald Hall, 738 Fort Street.

"Labor is beginning to realize that the Progressive Conservative Party is aiming for exactly what it has wanted for the past four or five years," Sir Henry stated. He emphasized the need of "wiping out" labor disputes, when such were unnecessary.

Previously he had addressed members of Amalgamated Building Workers of Canada, C.C.L., Victoria - Esquimalt Local, No. 1, at 902 Government Street. It was the first time, Sir Henry claimed, that a Conservative candidate had been asked to address a labor organization here. To them he explained the labor policies of his party.

He opened the Fort Street meeting by saying: "It is great to have a job to do. That of throwing Mackenzie King out of office is the best job anyone could have." Loud applause followed.

Disagreement was expressed at recent statements made by Tim Buck, who had said there would be no majority party in the next government of Canada.

The talk lasted less than half an hour, after which a question period was held. Asked what views he took toward National Selective Service, Sir Henry replied it never had been put into effect. "There has been no proper guidance or management in that administration," he contended. He explained that if there had been good management, "every man and woman in Canada would have been placed where he or she could have done the most for the war."

"Proper administration of National Selective Service," he added, "would have prevented the trouble we have had on farms and in industry of the country."

He continued: "Every home defence man should have been placed in war work, rather than be allowed to travel throughout Canada as sightseers."

Elimination of bureaucrats was strongly advocated by the candidate, who urged that "the people's earnings must remain as much as possible in the hands of the people, rather than in the pockets of the government."

Gordon A. Cameron, president of the Victoria Progressive Conservative Association, was chairman. Sir Henry was accompanied to the hall by R. D. Harvey, K.C., campaign manager of the Progressive Conservative Party here.

Carrier Boys Enjoy Thrills of Crescent Shows

—By Staff Photographer.

Daily Colonist Carriers Enjoyed Many Thrills as Guests of Henry Meyerhoff, Manager of Crescent Shows, Shown in the Above Photograph on Blanshard Street, Near Fisgard Street. The Boys Were Also Entertained by Mr. Meyerhoff in 1943 and 1944.

Hand-Weavers' Guild

At 2:30 this afternoon Miss Kathleen Agnew will formally open the 11th annual birthday exhibition and tea of the Victoria Hand-Weavers' Guild at the Y.W.C.A. At this exhibition a variety of hand-woven articles will be on display, and there will be demonstrations of weaving and spinning. There will also be a stall of Summer bags, luncheon sets, table runners and other articles for sale.

Guests will be received by the president, Mrs. J. L. White. The exhibition will be convened by Miss C. M. Turner, assisted by Mrs. M. Pinhorn. Tea arrangements are in the hands of Mrs. S. Coulter and Mrs. R. Anstey. Mrs. J. M. Fowler and Mrs. F. McGregor will have charge of the stall of articles for sale.

Flippancy is dangerous; it is worse than bad taste when it deals with suffering humanity.

Many Famous Canadian Liners Sacrificed in Allied Cause

NEW YORK, May 11 (CP). — At least 199 former ocean liners have been lost through enemy action since the Second Great War opened September 1, 1939, a check of unofficial records showed today. Of these 75 were British, 21 German and 20 Italian and three Canadian.

The three Canadian ships were the Canadian National Steamships Lady Drake, Lady Hawkins and Lady Somers.

Among famous ocean queens of prewar days, now either at the bottom or so badly damaged through war action that they likely will never carry passengers again are the Empress of Britain, Empress of Asia, Empress of Canada, Duchess of Atholl, Viceroy of India and Duchess of York.

A number of those were Canadian ships although of British registry, including some of the major units of the Canadian Pacific passenger fleet.

Lost, too, are the German Bremen, Europa and Hansa, and the Italian Rex and Conte de Verde. The French Line's pride, the Normandie, not a war casualty, was burned beyond repair at her berth in New York in 1942 and capsized.

First passenger vessel lost in this war, was the Athenia, torpedoed by a German submarine 200 miles west of the Hebrides on the day Britain declared war.

Another British liner the sinking of which aroused a storm of hatred for the Germans was the City of Benares, victim of a U-boat 600 miles west of Britain in October, 1940. She was bearing child refugees to the United States, and many of these British children were reported among the 248 persons drowned.

Poland lost her finest liner, the Piludski, off northwest England when a U-boat torpedoed her Nov. 26, 1939.

Britain lost seven small liners during the epic retreat from Dunkerque. These were the Gracie Fields, Fenella, Lorina, Mona's Queen, Brighton Belle, Brighton Queen and King Orry.

Noted vessels lost included:

Jervis Bay (British), sunk Nov. 5, 1940, while serving as an armed cruiser.

Hansa (German), sunk in the Indian Ocean, May 9, 1941, by the British cruiser Cornwall.

Empress of Britain (British registry) bombed and set on fire by enemy aircraft in the Atlantic Oct. 26, 1940.

Empress of Asia (British registry) destroyed by Japanese dive-bombers Feb. 5, 1942.

Niagara (British registry) which used to ply out of Vancouver to Australia and New Zealand, lost in Tasman Sea, June 18, 1940, when she struck a mine.

Conte Verde (Italian) reported scuttled at Shanghai shortly after Italy's capitulation in 1943.

Empress of Canada (British registry) sunk by an Italian submarine off Freetown, West Africa, March 15, 1943.

Rex (Italian) was put out of action by R.A.F. off Trieste Sept. 9, 1944.

The two German giants, the Bremen and the Europa, still are considerable from British artillery fire and bombs in the port of Hamburg.

At the Theatres

ATLAS THEATRE Jan Clayton, red-haired beauty who predicted seven years ago she would some day make Hollywood sit up and take notice, recently saw her prophecy come true. For the girl who refused to take "no" for an answer from Hollywood plays the feminine romantic lead in M-G-M's "This Man's Navy," Wallace Beery starrer of the Navy blimp service which ends tonight at the Atlas Theatre.

CADET THEATRE Anthony Quinn is the bet-a-million gambler in Damon Runyon's "Irish Eyes Are Smiling," which ends tonight at the Cadet Theatre. The 20th Century-Fox Technicolor musical, which is packed with America's favorite love songs, stars Monty Woolley, June Haver and Dick Haymes.

CAPITOL THEATRE Humphrey Bogart, star of the new Warner Bros.' hit, "To Have and Have Not," a Howard Hawks production which ends tonight at the Capitol Theatre, hopes he did the right thing in sending an autographed picture to a juvenile fan of Minneapolis. The photo was in answer to a fan letter Bogart recently received. The boy wrote: "Dear Mr. Bogart: I want to hang you in my room."

DOMINION THEATRE They bombed "Hotel Berlin" on the Warner Bros. set — and got much more than they'd counted on. The screams reached a higher and more fearful pitch than expected and a woman, an extra, fainted. It happened during the filming of the Warner Bros. picture by that name which is now showing at the Dominion Theatre. The extras were not told of the explosion incident and so they really registered surprise.

YORK THEATRE A tempestuous romance of the gaslight days of New York is now showing at the York Theatre. It is "Little Old New York," and it boasts an excellent cast headed by Fred MacMurray, Alice Faye and Richard Greene. On the same bill Bert Bailey, Fred MacDonald and Shirley Ann Richards head the cast in "The Farmer Goes to Town," which is a hilarious story of a farmer inheriting a ladies' dress shop.

PLAZA THEATRE Andy Devine's blushes were photographed in Technicolor for Universal's adventure-romance "Sudan," which ends tonight at the Plaza Theatre with Maria Montez, Jon Hall and Turhan Bey. Reason for the blushes: Andy wears a black Buster wig, a petite, two-curl beard, mascara on his eyes and — of all things he wears a loose-fitting dress that falls far above his fat knees, for his role of Egyptian horse thief.

RIO THEATRE Ted Weems, together with his orchestra, is to be seen and heard in Universal's musical "Hat Check Honey," which will end tonight at the Rio Theatre. Freddy Slack and Harry Owen, with their bands, also participate in the musical end with Leon Errol and Walter Catlett heading the cast.

Amusements

ON THE SCREEN

Atlas—Wallace Beery in "This Man's Navy."

Cadet—"Irish Eyes Are Smiling," starring Monty Woolley and June Haver.

Capitol—Humphrey Bogart in "To Have and Have Not."

Dominion—"Hotel Berlin," starring Faye Emerson and Helmut Dantine.

Oak Bay—Bob Hope in "Louisiana Purchase."

Plaza—Jon Hall and Maria Montez in "Sudan."

Rio—"Hat Check Honey," with Ted Weems and his band.

York—Alice Faye and Fred MacMurray in "Little Old New York."

Benefits Extended

OTTAWA, May 11 (CP). — Payments under the War Veterans' Allowance Act and the veterans' dual service pension order to children have been extended until they are 19, providing they are continuing at school and making satisfactory progress.

GIRLS! GIRLS!
COME TO MELODY LANE
Dancing Every Night Commencing 8:30
Admission 25c
1314-1316 GOVERNMENT STREET

ROYAL THEATRE
Saturday, May 19
THE UNIVERSITY PLAYERS CLUB
Presents
THE TAMING OF THE SHREW
By William Shakespeare
Directed by Rose Graham
Matinee Prices — Evening Prices
75c — $1.00 $1.00 — $1.50
Loges $1.50 — Loges $2.00
These Prices Include Tax
Tickets may be procured at Fletcher's Music Store, Bigsby Coffee Shop, Regal Dominion Dining Room, The Fletcher's Men's Wear, or from any Kinsmen member.
Sponsored by
VICTORIA KINSMEN CLUB
For Kinsmen Charities

Bob Hope, who is starred in the Technicolor production, "Louisiana Purchase," now showing at the Oak Bay Theatre.

COSTLY NEUTRALITY

Norway was neutral in the First Great War but lost 1,000,000 tons of shipping and about 2,000 seamen as a result of submarine warfare.

MODERN — PUBLIC
DANCE
THIS
FRIDAY
MAY 11
STAN CROSS' ORCH.
9 - 12 50c
CRYSTAL GARDEN
(LOWER) BALLROOM

CADET
ESQUIMALT ROAD
ENDS TODAY
Starting 8:40 and 9 P.M.
Matinee Saturday 2 P.M.
A TECHNICOLOR TRIUMPH!
'Irish Eyes Are Smiling'
MONTY WOOLLEY — JUNE HAVER
DICK HAYMES
PLUS — THIS IS THE LIFE
DONALD O'CONNOR — PEGGY RYAN
ADDED — CARTOON

McMorran's
CORDOVA BAY
Dancing
Saturday Nights
ADMISSION 50c

Helmut Dantine at Dominion

Helmut Dantine listens warily to Nazi voices as Andrea King attempts to advise him in the above scene from Warners' "Hotel Berlin," opening today at the Dominion Theatre. The film also stars Faye Emerson, Peter Lorre and Raymond Massey.

FAMOUS PLAYERS THEATRES
ENDS TODAY
HUMPHREY BOGART IN "TO HAVE AND HAVE NOT"

STARTS MONDAY
'THIRTY SECONDS OVER TOKYO'
STARRING
Everybody's Favorite
VAN JOHNSON
with
ROBERT (Bruce) WALKER
PHYLLIS THAXTER
and
SPENCER TRACY
AS LIEUTENANT COLONEL JAMES H. DOOLITTLE
EXTRA!
BUGS BUNNY
"Hare Trigger"
Merrie Melodie Cartoon
CANADIAN NEWS

CAPITOL
PHONE G 6311
Now Showing!
The Inside Story From Inside Berlin!
— EXTRA! —
Bugs Bunny in "Wild Hare"
CARTOON
"RHYTHM RHUMBA" NEWS
VICKI BAUM'S best-seller
Hotel Berlin
DOMINION
Faye Emerson, Raymond Massey, Peter Lorre

ENDS TODAY!
WALLACE BEERY
HEROES . . . IN LOVE!
BEERY . . . IN ACTION!
Something New in Thrills!
This Man's Navy
With
Tom Drake
James Gleason
Jan Clayton
Plus
Thrills! Action!
Morris
"Double Exposure"
ATLAS

ENGLISH COMEDY HIT! ENDS TODAY! JOY-FILLED GASLIGHT DAYS!
BERT BAILEY ★ SHIRLEY ANN RICHARDS
IN
"THE FARMER GOES TO TOWN"
ALICE FAYE ★ FRED MacMURRAY
IN
"LITTLE OLD NEW YORK"

MONDAY! YORK
15c 1:0 Bal Eves.
20c 5:6 25c
All Taxes Incl.
ENGLAND SENDS COMEDY TREAT SUCCESSOR TO THE HILARIOUS "QUIET WEDDING"
ERIC KNIGHT'S STORY OF VIOLENCE, LOVE AND HIGHEST ADVENTURE IN THE ENGLAND WE LOVE!
TWO CHARMING NEW STARS IN A GAY, SPARKLING ROMANTIC ADVENTURE
LOADED with DYNAMIC FERVOR!
Robert BEATTY
Barbara WHITE
IN
IT HAPPENED ONE SUNDAY
MARJORIE RHODES
Tyrone POWER · Joan FONTAINE
THIS ABOVE ALL
By ERIC KNIGHT
Produced by DARRYL F. ZANUCK
Directed by ANATOLE LITVAK
Screen Play by R. C. Sherriff

ODEON THEATRES
HELD OVER 2nd TECHNICOLOR
MARIA MONTEZ
JON HALL
TURHAN BEY
FIERY ADVENTURE! WILD ROMANCE!
Sudan
LAST TIMES TODAY
Plaza
ADDED HIT!
CHARLIE CHAN in "THE SCARLET CLUE"
LAST TIMES TODAY—2 TOP HITS!
IN MAGNIFICENT TECHNICOLOR
BOB HOPE
IN
"LOUISIANA PURCHASE"
VICTOR MOORE
PLUS
BETTY GRABLE
LAIRD CREGAR
"I WAKE UP SCREAMING"
Oak Bay

RIO
ENDS TODAY — SATURDAY
"HAT CHECK HONEY"
"PRIDE OF THE PLAINS"
"BATMAN"
PLUS
Color Cartoon

SATURDAY MATINEE ONLY! — SPECIAL CHILDREN'S SHOW
TEX RITTER AND HIS HORSE, WHITE FLASH, IN "ARIZONA DAYS"
DOORS OPEN 11:30

CRESCENT SHOWS
BLANSHARD ST. BEHIND H.B.C.
TODAY
5c Kids' Day 5c
NANAIMO
WEEK OF MAY 21 - 24 - 26

DANCE
TOPS IN ENTERTAINMENT
TONITE
Bernie Porter
And His NEW 11-PIECE ORCHESTRA
DANCING 9 till 12
ADMISSION LADIES 65c GENTS 95c Including Tax
PUBLIC DANCING
SHRINE

The Bay

Phone E-7111

Remember Mother On Her Day

Sunday, May 13

STORE HOURS: 9 A.M. to 5 P.M.; Wednesday, 9 A.M. to 12 Noon

Boys' Long Trousers

3.98

8 to 16 Years

Boys' long trousers in serviceable wool tweeds, neatly finished with cuff bottoms, belt loops and 4 pockets. Choose from practical dark shades suitable for school or lighter colors that will blend well for sports wear.

Boys' and Youths' Broadcloth Shirts

Fine grade broadcloth shirts in collar-attached styles . . . neat striped patterns . . . fully cut. Practical shades of blue, grey, green and tan. Sizes 12½ to 14½ **1.09**

Boys' POLO SHIRTS

Popular crew neck polo shirts for summer sports wear, knit from fine cotton yarns. Short-sleeve style. Plain or fancy striped patterns in wine, maroon, tan, navy, green or yellow. Sizes 24 to 34 **1.00**

Boys' Drill SHORTS

The practical summer shorts for boys . . . heavy khaki drill with neat-fitting elastic waistband . . . 3 pockets. Easy to launder . . . will stand lots of hard wear. Sizes 6 to 11 years **1.39**

Boys' Furnishings, Street Floor at THE BAY

Summer Nightwear

Makes a Lovely Gift for Mother

Dainty Florals---Lace-Trimmed

GOWNS

Small, Medium and Large Sizes . . **2.69**

Delightfully feminine nightgowns, fashioned of fine batiste that launders readily . . . will be so refreshingly cool during the warmer nights. Pretty deep yokes of lace . . . tied with matching ribbon. Attractive floral patterns in pastel shades on white grounds.

Tailored Pyjamas

You'll like these bright Butcher Boy pyjamas in gay ginghams and neat floral patterns . . . comfortable and cool . . . short sleeves, square or collar neck styles. You'll have no trouble washing and ironing this finely woven material. Small, medium and large sizes . . . **2.98**

Man-tailored pyjamas in finely striped broadcloth . . **2.98**

Gowns and Pyjamas

Summer nightwear made from practical cotton batiste and krinkle crepe in warm weather pastels, printed with dainty floral patterns. Pyjamas in tailored and Butcher Boy styles or pretty gowns with tailored collars and short sleeves or the "V"-neck strapped style. Easy to launder, they are designed to give you long wear. Small, medium and large sizes . . . **1.69** to **1.98**

Lingerie, Fashion Floor at THE BAY

Summer Sleepers

For Boys and Girls From 2 to 8 Years **1.00**

Light cotton sleepers for the warmer days in one and two-piece styles . . . practical cotton prints and seersucker designed in polka dots, plain and floral patterns in attractive pink, blue, white and red colors.

Others priced at **1.39**

Children's Wear, Fashion Floor at THE BAY

Cotton Pyjamas

8 to 16 Years **1.79**

Cool cotton pyjamas that will be just what you need for summer wear . . . 2-piece Butcher Boy and tailored styles in gay colorful polka dot, floral and plain patterns. Shades of pink, blue, white and red. Cotton prints and seersucker materials . . . launder easily . . . require little ironing.

Others priced at **1.00** and **1.69**

Charmingly Attractive

Blouses

Tailored and Novelty Styles

2.98 to **5.95**

Lovely summer blouses in spun rayons . . . Popular new low-neck lines, round and drawstring effects or strictly tailored collars. Your choice of long and short sleeves . . . daintily finished with tucks, ruchings . . . in pretty prints and plain shades.

Blouses, Fashion Floor at THE BAY

Smartly Tailored

Suits

25.00 to **29.50**

Expertly tailored suits for women in good quality worsteds and tweeds . . . man-tailored to give you a smooth fit . . . well finished detail . . . in conservative dark stripes or mixed color tweeds. Skirts are well cut and have pleat at back and front . . . jackets finished with link or three-button closing. Sizes 12 to 16.

Ready-to-Wear, Fashion Floor at THE BAY

Especially Styled for the Junior Miss

DRESSES

Sizes 7 to 14x **3.98**

Attractive print dresses designed in pretty up-to-the-minute styles, that are so appropriate for street or school wear. Two piece or torso waist with full skirt styles in good quality seersucker, chambray, gingham, piques or spun rayons . . . washable . . . trimmed with lace and ruffles. Choose from the wide variety of plaids, checks, stripes, florals, and polka dots.

Others priced from **1.98** to **5.98**

Daintily Styled DRESSES

For Youngsters From 3 to 6x

Pretty print dresses that are easy to launder and cool for the days ahead . . . yokes, full gathered skirts and two-piece styles. Plaids and plain patterns in long-wearing chambray, gingham, seersucker and broadcloth. Lovely summer shades of pink, blue, yellow, reds, browns and greens to choose from . . . **2.98**

Others at **1.98** to **4.98**

Children's Wear, Fashion Floor at THE BAY

Hudson's Bay Company.

INCORPORATED 2ND MAY 1670.

Enjoy These Victor

RECORDS

20-1632 "Candy" and "He's Home for a Little While" Diana Shore, with orchestra . . . **75¢**

20-1618 "I'm Beginning to See the Light" and "Don't You Know I Care," Duke Ellington and his Orchestra . . . **75¢**

20-1645 "Dream" and "Ev'ry Time," Freddy Martin and his orchestra . . . **75¢**

20-1644 "My Heart Sings" and "Carnegie Blues," Duke Ellington and his orchestra . . . **75¢**

20-1648 "On the Sunny Side of the Street" and "Any Old Time," Tommy Dorsey and his orchestra . . . **75¢**

20-1639 "Trippin' In" and "Remember," Erskine Hawkins and his orchestra . . . **75¢**

Records, Third Floor at THE BAY

For Your Leisure Hours

New Books

That Will Be Both Entertaining and Educational

New Fiction

"Two Solitudes," by Hugh MacLennan . . . **3.00**
"Wife to Mr. Milton," by Robert Graves . . . **3.25**
"Young Bess," by Margaret Irwin . . . **3.00**
"Now That April's Here," by Daisy Neumann . . . **3.00**
"A Woman in Sunshine," by Frank Swinnerton . . . **3.00**
"Great Son," by Edna Ferber . . . **3.00**
"Cannery Row," by John Steinbeck . . . **2.50**
"Sign of the Ram," by Margaret Ferguson . . . **2.50**
"The Fountainhead," by Ayn Rand . . . **3.75**
"Journal of Mary Harvey Russell," by Storm Jameson . . . **2.75**
"The Robe," by Lloyd C. Douglas . . . **3.00**
"Party Line," by Louise Baker . . . **3.25**
"By Bread Alone," by Betty de Sherbinin . . . **3.25**

Non-Fiction

"Germany's War Crimes and Punishment," by M. H. Myerson . . . **2.50**
"The Pan-Germanic Web," by Vladimir Grossman . . . **2.00**
"Brave Men," by Ernie Pyle . . . **3.75**
"Ten Years to Alamein," by Matthew Halton at . . . **3.50**
"Vigil of a Nation," by Lin Yutang . . . **3.50**
"Russia Is No Riddle," by Edmund Stevens at . . . **4.00**
"Yellow Magic—Penicillin," by J. D. Ratcliffe at . . . **2.50**
"Wind in the Sahara," by R. V. C. Bodley . . . **3.25**
"I Am Gazing Into My 8-Ball," by Earl Wilson . . . **2.50**
"Canada and the Fight for Freedom," by Rt. Hon. W. L. MacKenzie King . . . **3.00**
"Winged Peace," by Air Vice-Marshal W. A. Bishop, V.C. . . . **3.50**
"Double Ten," by Carl Glick . . . **3.50**
"Five Acres and Independence," by M. G. Kains at . . . **2.50**

Fiction Reprints

"A Tree Grows in Brooklyn," by Betty Smith, at . . . **1.49**
"The Valley of Decision," by Marcia Davenport . . . **2.25**
"The Song of Bernadette," by Franz Werfel at . . . **1.79**
"For Whom the Bell Tolls," by Ernest Hemmingway . . . **1.39**
"The Razor's Edge," by Somerset Maugham at . . . **1.39**
"Sun Is My Undoing," by Marguerite Steen at . . . **2.49**
"Indigo," by Christine Weston . . . **1.39**
"Sick Heart River," by John Buchan . . . **1.49**
"Growing Up," by Angela Thirkell . . . **1.49**
"Weeping Wood," by Vicki Baum . . . **2.19**
"Drink to Yesterday," by Manning Coles . . . **1.49**
"This Above All," by Eric Knight . . . **1.49**
"Majesty's Rancho," by Zane Grey . . . **1.49**
"Claudia and David," by Rose Franken . . . **1.39**
"Keys of the Kingdom," by A. J. Cronin . . . **1.69**
"Thorne Smith Three Decker" . . . **2.19**
"Three of a Kind," by James Cain . . . **1.39**

Non-Fiction Reprints

"Winston Churchill," by Rene Kraus . . . **1.98**
"Four Years in Paradise," by Osa Johnson at . . . **2.19**
"Mother Russia," by Maurice Hindus . . . **21.9**
"Journey Among Warriors," by Eve Curie at . . . **2.19**
"See Here Private Hargrove," by M. Hargrove at . . . **1.49**
"Days of Our Years," by Pierre Van Paassen at . . . **2.79**
"Curtain Rises," by Quentin Reynolds . . . **1.39**
"Under a Lucky Star," by Roy Chapman Andrews . . . **1.39**
"Past Imperfect," by Ika Chase . . . **1.39**
"Goodnight, Sweet Prince," by Gene Fowler at . . . **2.19**

Cook Books

"Mystery Chef's Cook Book" . . . **1.39**
"Boston Cooking School Cook Book" . . . **2.85**
"American Woman's Cook Book" . . . **3.39**
"Greatest American Cook Book" . . . **3.39**
"World's Best Recipes" . . . **50¢**
"Good Cooking" . . . **3.00**
"Money-Saving Cook Book" . . . **1.49**
"Official Mixer's Manual" . . . **1.39**

Books, Mezzanine Floor at THE BAY